SAN FRANCISCO AND BAY REGION
Fair and mild today; moderate northwest wind.

RICHMOND RECORD HERALD
A RICHMOND PAPER FOR RICHMOND PEOPLE

Latest Wire News
COMPLETE REPORT EACH MORNING
FURNISHED BY
Universal Service

VOL. XXVI. NO. 447. RICHMOND, CALIFORNIA SATURDAY, JUNE 6, 1925.

EASTERN HEAT WAVE KILLS 200

U. S. OFFICERS MENACED BY MOB

DEPUTY HELD AS RIOTER IN WILLOWS RAID

Glenn County Deputy Sheriff Is Charged With Resisting Pro-Hibition Officials

3 ACCUSED OF RUM SALES

Attempt to Arrest Baseball Men At Pool Hall Brings Threats Of Lynching Agents

(By Universal Service)

SACRAMENTO, June 5.— Federal complaints charging Deputy Sheriff Carl Herd of Glenn county with resisting United States officers and accusing three Willows citizens of violating the Volstead act were issued by U. S. Commissioner Quincy Brown here today as the aftermath of a sensational raid last night in which two prohibition agents from San Francisco were forced to hold off an angry crowd of citizens with revolvers, according to their report.

The agents W. S. Whittier and H. W. Taylor, drew the anger of between 50 and 100 citizens, they claim, when they raided a Willows pool hall known as "The Fan" and operated by Frank Juney and George Gill, pitcher and catcher respectively of the Willows baseball club.

When the two ball players were arrested the officers were forced to draw revolvers to protect themselves from the crowd which threatened, they claim, to "anihilate them." The report declares that the cry of "Get a rope" went up as they led forth their prisoners.

Deputy Sheriff Herd is accused of objecting to the raid and attempting to stop the arrests. Whittier says he held the county officer off with a gun to halt an attack on Taylor.

All four tires on the machine in which the Federal agents came to Willows were slashed and they report that they were forced to drive on flat tires to Norman.

Missionary at Christitn Church

Rev. Frank A. Woten, announced yesterday, that congregations at the First Christian church on Sunday would be addressed by Dr. William Bentley, for mer pastor of the First Christian church of San Francisco who has spent 12 years in China.

The Men's Bible class at the Richmon theatre on Sunday morning will be addressed by Dr. Bentley, and at 11 o'clock he will lecture at the regular church service. "China—Its Present Condition and Possibilities" will be the subject chosen for the opening services. C. F. Donnelly will sing at the Men's Bible class on Sunday.

Husband and Wife

My wife believes she is an artist and wants to move to Greenwich Village.—T. S. C.

WHAT DOES YOUR WIFE DO?

GIRL SETS NEW AMERICAN JAVELIN THROW RECORD AT MORE THAN 100 FEET

Hurling the spear 103 feet, 3 inches Miss Margaret Proctor of the Lunenburg A. A. established a new American record for women at the New England A. A. U. junior track and field championship held in Boston. She bettered previous mark nearly 5 feet, the previous record being 98 feet, 4 inches.

GRASS FIRES PROHIBITED

The setting of grass fires within the city limits is absolutely prohibited by city ordinance and anyone found doing so will be arrested, according to Fre Chief W. P. Cooper who is initiating a vigorous campaign for fire prevention at the present time. The occasion of this announcement was the setting of two grass fires by Richmond citizens last night one of which started in a very dangerous district. These setting of fires were warned by Fire Chief Cooper and Chemical No. 3 was sent to the scene to keej the flames within control.

Chief Cooper suggests that all Richmond residents who have grass within the vicinity of their homes mow all weeds growing within ten feet of any building, so that fire hazard may be reduced to a minimum.

Those wishing to burn rubbish in their yards must notify the Fire department before doing so and must set no fires of any description after 12 o'clock noon

Richmond Sciots To Initiate 22 at Oakland Tonight

R. N. Traver, toparch of Richmond Pyramid of Sciots, and member of the executive committee supervising arrangements for the great East Bay ceremonial in Oakland auditorium this evening, announced that Richmond would send 22 of the 300 candidates to be initiated at the ceremonial.

This afternoon at 3:30 o'clock, the Richmond pyramid will hold a special meeting at Richmond clubhouse to ballot on applications.

A band concert will open the ceremonal at 8:15 tonight, and dancing will be enjoyed after 10 p. m. While the initatory ceremonies are in progress, the ladies will be entertained with a splendid program. Richmond Sciots will leave at 6:30 o'clock this evening, in a body for Oakland.

Martinez—Pacific Telephone and Telegraph Company to spend $10,000, improving local system.

Bath House to Be Ready for Opening Here In September

Richmond citizens will be given first opportunity to swim in the Municipal Natatorium and Bathhouse late in September or early in the month of October, according to A. E. Hoffman, City Engineer, who is supervising the work.

S. Hansen, who has the contract for the building of the Natatorium says that wet weather has curtailed the work on the bathhouse but that he will do his best to complete the work within the 120 working days specified by the contract.

George W. Cushing, contractor for the one mile pipe line which is to extend from the northwest side of the municipal wharf, through the tunnel to the bathhouse, now has fifteen men digging ditches and laying pipe. Fifteen other men are working on the construction of the Natatorium.

The entire foundation of the structure is already poured as well as the main tank and some of the steel reenforcement work. The size of the Natatorium building will be approximately 100 by 208 feet. The main tank will be 60 by 160, at one end of which there will be a wading pool for children 25 by 30 feet.

The plant will be equipped with a filter room and a boiler room so that the water used will be perfectly clean and heated to suit the demands of the climate.

Milk Dealers to Bring Customer Close to Dealer

The Richmond Milk Dealers association met for regular business in the offices at 607 Macdonald avenue last night, with President S. P. Skow in charge. The milk dealers of Contra Costa county have inaugurated a campaign to obtain more co-operation between the customer and the dealer, and the ways and means of reaching this goal were discussed last night.

The association now comprises most of the leading dealers in the county and the membership is rapidly growing until it is expected that within a short time every prominent dealer in Contra Costa county will be in the association. One new member was taken into the association at last night's meeting.

The dealers will convene in the same meeting place as used last night on June 19, for the transaction of regular business.

Children's Day At Wesley M. E.

Sunday, June 14, is Childrens Day at the Wesley M. E. church. Special recognition will be given the children at Sunday school and at the regular morning service. The children will render a program at 11 o'clock, and the pastor will deliver a short message. There will also be the baptism of children, and the reception of members. In the evening the pastor will speak on the subject "Two Kinds of Protestantism."

30 DAYS IN COUNTY JAIL

In spite of the 18th amendment, the Volstead and the Wright acts, Joe Hacki of 885 8th street, Richmond began on Thursday serving a sentence of 30 days in the county jail for drunkenness. He was brought here by Constable A. A. Alstrom of Richmond.

9rbuckle—Two local men ship twenty-six hundred lambs to eastern points.

$22,110 BRINGS HOTEL FUND TO $167,140 TOTAL

Yesterday's Subscriptions to Hotel Fund Largest Since Campaign Opened Here

ANOTHER MEETING TODAY

Committees Met Yesterday With Rotary Club; Goat Paraded On Lumber Truck

The organization of citizen salesmen who are working on Richmond's Community hotel campaign hung up a record for themselves yesterday when they trough at $22,110 in subscriptions for the twenty-four hours work bringing up the grand total to $167,140. The report was featured by the fine reports from a number of the groups and the meeting was by far the most enthusiastic seen in the campaign.

Yesterday's luncheon was a joint meeting with the Rotary club and C. C. Kratzer, president, presided and after a short Rotary program turned over the meeting to H. A. Johnston, general chairman of the campaign.

Mr. Johnston spoke of the wonder cooperation being received from all sources and told how the Standard Oil company had shut down its various departments yesterday morning to call the men together and permit the salesmen to explain the proposition to them.

GOAT IS PARADED

Group 8, J. L. Eakle, manager was the highest group yesterday, bringing in a total of $5720 and after the meeting a big lumber truck was letting the world know who had the Goat. Group 7, S. S. Clark, manager, was the second highest reporting $5060.

Division S, Fred B. LaMoine, manager, was the banner division with a report of $11,660. The high groups in their respective divisions were: Group 2, J. A. Miller, manager; Group 5 and 6 W. W. Scott and E. N. Tembrook, managers, were tied in Division B; Group 8, J. L. Eakle, manager and Group 10, Harry Curry, manager.

There will be a report luncheon today at the usual hour and real competition is expected as there were a number of challenges and the executive committee offered a box of cigars to the division having the largest attendance and also a box of cigars for the highest group in each division.

Electra White Funeral Today

Electra White, 15 year old daughter of Mr. and Mrs. John H. White of El Cerrito, who passed away in a local hospital yesterday afternoon, will be laid at rest in Sunset View cemetery this afternoon, following services conducted at the Wilson and Kratzer chapel at 4 o'clock. The funeral services will be conducted by Rev. Frank A. Woten of the First Christian church. Deceased was a native of Texas but had resided in this locality for some time.

PLAN VACATION TRIP

Clifton Bradley, Standard Oil surveyor, and wife, residing at 237 Ocean avenue, will leave tomorrow for a one month eastern trip during which they will visit relatives in Minnesota. They will detour from Chicago to the Canadian Pacific, enjoying the beautiful scenery of the southern Canadian provinces. They will return on the Western Pacific by way of Colorado.

1,000 Tickets Sold for Boat Excursion On Bay on Sunday

All the loose threads were gathered in and everything gotten into readiness for Sunday's excursion at the meeting of Richmond Camp, No. 11622, Modern Woodmen of America, held in Redmen's hall last night, and presided over by Al English, venerable consul.

The excursion, which will take in the whole bay, is being staged by the Bay Cities Outing and Social association of the Royal Neighbors and Modern Woodmen of America. A big Monticello ferry boat has been chartered, and arrangements have been made to have a fine orchestra for dancing, and special entertainment both for dancers and for those who do not dance.

The Richmond camp drill team, under the charge of Captain C. W. McCausland, has charge of most of the concessions on the trip, and the members of the team will be prepared to dispense candies, cigars, cigarettes, soda pop and other tasty edibles that go to make up the good times to be had on such a day as this.

It was announced last night that tickets have been going with surprising rapidity in Richmond, as well as the rest of the East Bay. The boat which is a three deck affair, has a capacity of 1500 passengers. Over 1000 tickets have been sold so it is expected that the boat will only be filled to comfortable capacity.

Richmond Company Gets Permit To Run Freight Bus

Permission has been granted by the Railroad commission to H. P. Lauritzen, G. B. Lauritzen and N. P. Bush, co-partners, doing business under the name of Richmond Navigation and Improvement company, to operate an auto frieght service between Richmond and San Pablo, Stege and El Cerrito, via the Southern Pacific San Francisco-Richmond automobile ferry. The application of Edward C. Wodworth to operate express and drayage service between San Francisco and Richmond, Stege and San Pablo and intermediate points has been denied by the Commission.

Girl's Marriage Annulled By Court

The marriage of Adella Smith, 16 year old Richmond girl and Harvey Smith was annulled yesterday by Superior Judge A. B. McKenzie on petition of the girl's father, William D. Mathis. The girl was married on April 4, without the consent of her parents. She and Smith separated immediately after the ceremony.

Church Services Continue at Point

Arthur V. Willey, state director will continue all next week, the evangelistic services being held at the Point Richmond Baptist church. Services are being held every evening, except Saturday and on Sunday two servces are held, at 7:45 p. m. and 11 a. m. The Berkeley Divinity school quartet will furnish vocal numbers and the pastor, Rev. Jesse Smith, provides music.

Sacramento— Northwestern Sugar Refining Company considering Washington site for proposed refinery.

RIDING WATERFALL, WITH 60-FOOT DROP, FAVORITE FORM OF SPORT IN SAMOA

This photograph was made while natives of the Island of Apia in the Samoan group were enjoying their favorite sport. Denied tobogganing, skating, skiing and other sports dependent on snow and ice, the Samoans get their thrills riding waterfalls. Where this photo was taken, the natives slid down the falls 60 feet in the stream below.

LOCAL GUEST IN YOSEMITE

YOSEMITE NATIONAL PARK, June 5—Mrs. W. L. Ballenger of Richmond, is spending a few days at Camp Curry in Yosemite National park. Mrs. Ballenger arrived during the early part of this week, and plans to remain for several days among the wonders of the High Sierras.

Guests in Yosemite at present are being treated to a sight of extraordinary beauty, following the late snow-storm which covered the surrounding peaks with snow. With sunshine flooding the flooor of the valley, and snow on the peaks, the park presents a sight which is both rare and beautiful. Hikers are taking advantage of this time to make hikes to the top, especially to Glacier Point, in order to get in a good snow fight before the summer season sets in.

Mrs. Ballenger will return to Richmond in the near future.

FUNERAL HELD YESTERDAY

Funeral services were held from the Bert Curry chapel yesterday morning for James William Pope, five year old son of Mr. and Mrs. James Pope, of Point Richmond, who passed away Wednesday evening, following an aperation in a local hospital. Interment was held in Sunset View cemetery.

NO RELIEF IS PROMISED FROM SEARING WAVES

Factories, Merchants Suspended Business As Terrible Heat Envelopes East

PROSTRATIONS COUNTLESS

Scores of People Die as Sun Beats Down Without Mercy East of Rockies

(By Universal Service)

NEW YORK, June 5.—More than two hundred deaths, with countless prostrations—that is the toll taken by the terrible heat wave which has swept the country for the last five days.

And there is no relief in sight. The weather bureau at Washington forcasts that the normal temperature will continue for seventy-two hours, at least.

The highest temperature recorded today was at Oneco, Connecticut, where 120 decrees in the sun at noon caused a suspension of all out door work and the closing of the cotton mills until Monday.

In the metropolitan area, the intense heat was responsible for at least ten deaths and a large number of hospital cases. The Metropolitan Life Insurance company, with its nine thousand employes, announced that business would be suspended entirely tomorrow, and the merchants' association said that scores of other business concerns would make saturday a full holiday.

This evening the official weather bureau top of the Whitehall building announced the temperature as 96, the highest for the present heat wave.

(Continued on Page 8)

Ten Children of Richmond to Go To Sunshine Camp

Mrs. Nora L. Purviance, director of the Richmond Health Center, has announced that ten Richmond children will be among the 56 children of Contra Costa County who will enjoy six weeks of play, rest and good food when Sunshine Camp opens at Marsh Creek, two miles above Clayton, on June 22. Unless the quota is raised, no more applications can be taken, as the ten children of this city have already been selected.

The Contra Costa County Health association, conducts Sunshine camp annually. An expert dietician and trained nurses are employed to restore health to children who have had the advantage of a normal rearing.

Wesley Methodist Church Picnic at East Shore Park

Wesley Methodist church will hold its annual picnic at East Shore park. The crowd will begin tao gather at 10 o'clock. There will be a ball game in the morning. At noon a big basket lunch will be served. In the afternoon there will be various games and contests for which prizes will be awarded the winners. And another big feature will be a treat of ice cream for everybody in attendance. Take the street car to the gate. Those who cannot go un-chaperoned are asked to meet at the church at 9:30 a. m. "Bring the family and have a good time" is the invitation extended.

All The Latest Editorial Features and Daily Fashion Hints

Record-Herald Editorial Page

Women's Specials Including Daily Menue; Up-To-Date Recipes

RICHMOND RECORD HERALD

A Consolidation of the Record-Herald and Richmond News

Published Every Morning Except Mondays and the Days Following Holidays by the

Record-Herald Printing and Publishing Company

Telephone Richmond 70 and 71—2201 Macdonald Avenue

S. E. MILNES ..... President and Manager
GROVER E. MILNES ..... Business Manager

Entered at the Postoffice at Richmond, California, as Second Class Matter.

SUBSCRIPTION RATES

One month by carrier 50c
One year $6.00

Official Paper Of The City Of Richmond, California

PROTECTION FOR THE LABORER

Every employer of common labor should support vigorously any legislation designed to extend the quota provisions of the immigration act to the laborers of Mexico.

Every chamber of commerce or other business organization should concern itself with the enaction of such legislation.

For not only are there already enough laborers in California, native born, naturalized and new comers, who can be depended upon for the harvesting of crops, construction and maintenance of highways and railroads, and for other purposes where common labor is extensively employed, but it is upon this class that the merchant, the manufacturer and the businessman depends for the success of his business in the final analysis.

It is a well known fact that the Mexican immigrant laborer never spends his money in the locality where he is located as radily as the white, or American, laborer, and he seldom stays long in the country. He saves his coin to take back across the Rio Grande where it will be worth twice as much as it is here, and will make him a "rich man."

At the last session of Congress a bill was introduced to so amend the immigration act as to apply the quota provisions of the act to Mexico. It failed of passage but will likely be revived at the next session.

The good effects of such legislation would be immediate and extensive, particularly as regards the people and industries of the Pacific Coast, where, because of present conditions, the labor market is flooded with Mexicans.

They not only lower the wage scale but they lower the morale as well—both of which are bad. The more the American laborer earns the more he spends with the merchant and businssman and for plasure. When on the job he does more conscientious work than the Mexican. He is not prone to "slow up." He has an interest in his work, his home, his country.

It is of great economic advantage to all concerned to protect the laborers already here, conveniently at hand and may be easily and readily obtained when needd. This could be done if the immigration act were so amended, and it would relieve the unemployment situation, adding still further to the prosperity of all. If all, or most men are employed, there is small unrest, little crime and more money in circulation.

Down in Mexico they have a law that contractors and other employers of common labor must use at least 85 per cent native labor. After the 85 per cent of Mexicans have been taken care of, then other nationalitis may be employed. We aren't yet restricting them as strongly as that but they ought to be resricted on immigration as much as any other nation.

Perhaps some day, sooner or later, the 85 per cent law, or even a 75 per cent law, will be in force in the United States. This will not only mean a wonderful thing for our own natives but will induce the new arrivals to become Americans through naturalization.

THE COMMUNITY HOTEL

Richmond's community hotel is now an assured success. Yesterday's results in the fund campaign, when the total amount of $167,320 was reached, clinches this fact, and there are still three more days to go.

Folks, the small investors, the holders of from one to ten units of stock in the new hotel, will control it. And that is as it should be. For it means a greater community interest in the institution that will be our great community center.

It is expected that more than 400 citizens of this community will become stockholders before the close of the campaign next Tuesday, June 9. The very fact that so many people are financially interested in the hotel project insurs its success.

Remember the new hotel does not guarantee you big dividends. Neither does your own business. You have the guarantee of yourself and your neighbors that every effort will be made to safeguard the interests of the stockholeds. With this common interest in the development of the new hotel there is every reason to expect satisfactory returns on your investment, for the records on all modern hotels today show that they are a paying proposition, when properly financed, built and operated.

Be prepared for the campaign groups when they call on you during the next three days, and if they don't call ring up the Hotel Headquarters and give them your subscription to the stock. Let's run it far above the $200,000 goal set by the committees.

We work like fury in the hope of finding a way to save labor.

Many folks would enjoy drinking water if there was a law against it.

Usually the fellow who drives fastest isn't going anywhere in particular.

SCHOOL DAYS

Copyright, 1925, by The McClure Newspaper Syndicate.

By DWIG

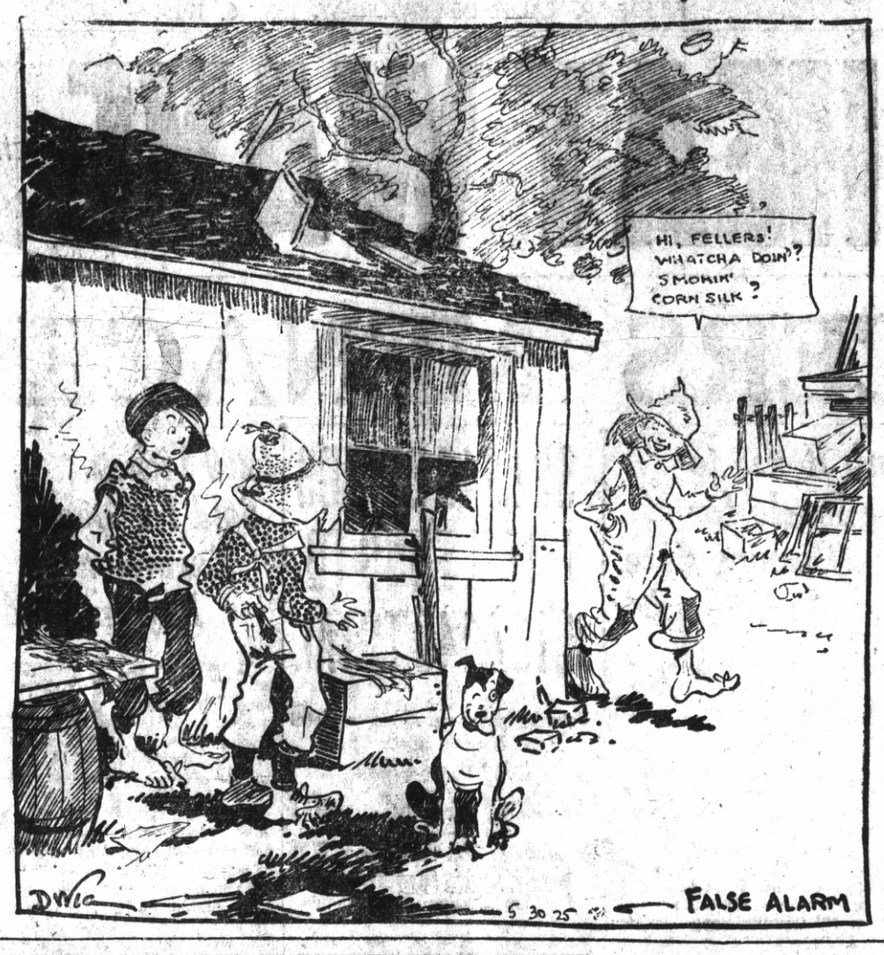

DRESS

By MARY MARSHALL

Copyright 1925 by The McClure Newspaper Syndicate

Navy Blue, Practical and Wearable, Has Suddenly Become Very Smart.

OUR friend who has just returned from her sojourn in Paris tells us that it is amazing to see how much smartly dressed French women in Paris cling to dark colors.

"And all the time the fashion writers are telling us that bright colors are the rage. Why, in Paris if you see a woman dressed all in bright, light colors, you usually make up your mind that she's American or English—certainly not French."

Americans seeing French women in Paris for the first time usually are surprised to see how persistently they cling to black and navy blue or other dark colors. Their present craze for bright colors has been only comparatively speaking. A striking little black suit will show a bright scarlet lining, or a frock of dark navy blue crepe will have facings of pervenche or periwinkle blue. A navy blue cloth frock has insets of purple kasha. Often a note of contrast is gained by the addition of fresh white collars and cuffs—possibly a fresh waistcoat of pique.

The sketch shows a street frock of navy blue crepe de chine trimmed with white net ruffles and white pearl buttons.

At the Longchamps races near Paris earlier in the season navy blue attracted some attention. Navy blue was spoken of as a "once-popular color" which had been mysteriously revived. No one quite looked forward to it. But before many days had passed it had ceased to be a once-popular color and had been hailed as one of the hits of the season.

One thing that makes navy blue especially attractive to women of fashion at the present time is the fact that it combines so well with some of the vivid colors that are in vogue. Every shade of red may be used by way of decoration with navy blue—deep cranberry red, henna, flag red and the rest. Bright greens may be used sparingly with navy blue and so may shades of violet, and brighter, lighter shades of blue.

Navy blue crepe de chine frock with white riffing at neck and sleeves and white pearl buttons.

WISE AND OTHERWISE

By MARY MARSHALL

WITH POTATOES

"POMME de terre en robe de chambre"—say the French, while we speak of potatoes cooked in their jackets. Or you may prefer to speak of them as "cooked in the skin." However you say it, the fact remains that cooking potatoes in this way is most certainly the wise method. Almost every one of us has been assured of this fact, and there are strong arguments in favor of it. Yet most of us go on cooking them the other way, paring or scraping off the skin before the potatoes are cooked.

In England there was such an effort during the war to persuade housewives and cooks that this was the only economical way of cooking potatoes that many women who did not do it before that do so now. But Americans apparently did not learn this lesson and we go on with the old wasteful method.

Cooking potatoes in their jackets has the advantage of not staining the fingers. That is when it comes time to peel them after they have been cooked they leave no stain. Moreover, they are easier to peel and considerable potato is saved. The drawback is, of course that the peeling has to be done when the potatoes are hot and at a time when the rest of serving up of dinner is to be attended to.

One clever young woman does it this way. She washes the potatoes very thoroughly and starts them cooking, permitting them to boil for about fifteen minutes. Then she drains them and lets them cool enough to make it easy to handle them. Then she removes the skin and puts them in a steamer—usually the stove—and lets them finish cooking by steaming.

Daily Fashion Hint

Prepared Especially For This Newspaper

ENSEMBLE EFFECT

Accord the ensemble costume first place in the new season's wardrobe. In this model the ensemble effect is handsomely carried out by an applied front of tan kasha cloth, the underfront of the dress being in dark brown satin. Collar and cuffs are also in dark brown. The front has a deep V-shaped neck and is dart-fitted at the underarm seams. Medium size requires 2¾ yards 36-inch light and 1½ yard dark material.

Pictorial Review Dress No. 2479. Sizes 34 to 48 inches bust and 16 to 20 years. Price 45 cents.

"O YES" or "OYES"

"O yes! O yes!" the crier's words for the opening of courts or polling places, is a coruption of the Norman-French word "Oyes" meaning "Hear Ye." It was the custom to have all announcements made by the town crier, who walked abroad to attract attention, after which he prefaced his announcement with "Oyes."

the Bread and Butter Wife

by Violet Dare

AUTHOR OF "The Husband Tamer," "My Matrimonial Vacation," etc.

WHO'S WHO AND WHAT'S HAPPENED

SALLY LEE has gone to Atlantic City as public stenographer in a fashionable hotel after quarreling with

TOM PORTER, her husband of a year, who resents her working even though she does it in order that he may live more comfortably.

TODAY'S INSTALMENT

XXXVIII—TRIFLERS

LIFE was a gay pageant in which everyone played a gorgeous part but herself, Sally thought nowadays.

VIOLET DARE

She had never formed the habit of sleeping late in the mornings and now that Mr. Granville did not start dictating to her until noon she found that time hung heavy on her hands. It was like the days when she first started keeping house for Tom—these long mornings when she had nothing to do. No matter how hard she tried to run from his memory, it seemed that everything conspired to remind her of him.

She wandered idly out on the beach, wondering where he was, what he was doing. The brilliantly dressed throng depressed her. She had none of the eager interest in watching them that she had when she first came there.

After a while she found a place protected from the wind and sat there idly watching the crowd passing by.

None of these people looked really happy, she mused. Perhaps every one of them had some hurt in their heart like hers. But there were no others alone. In the roller chairs that went past there were gaudily-dressed women, attentive men; children toddled along closely followed by a nursemaid. Even the dogs followed obediently where their owners' leashes pulled them.

"Oh, you don't know your luck," she chuckled to herself as two beautifully-dressed girls strutted past and a man lounging at the edge of the Boardwalk edged over to speak to them. She recognized one of them as the model with whom she had paraded the Boardwalk a few days before. There were some disadvantages worse than being lonely.

As usual her thoughts turned to Tom and she wanted to write to him. She propped her book up on her knees, took out her fountain pen and started a letter to him. In the midst of the holiday crowd Sally was lonely, and yet she couldn't find words to tell Tom how she felt. Instead her protective pride made her flaunt before him her ambitious plans.

With every word she wrote she felt that she was antagonizing him, putting him further from her. But how could she tell him that she had found nothing but disillusionment and loneliness in her independence?

"Oh, here you are." She glanced up genuinely grateful as she heard Babette's voice. "Thought maybe I could find you out here. Got something to tell you. What do you suppose has happened?"

She smiled interestedly and moved over to make room for Babette beside her.

"I'm going to be married," she announced suddenly. "It's all very sudden."

And to Sally's "Who?" "How?" "When?" she sputtered explanations, excitedly repeating herself and blushing like a schoolgirl.

"We've been practically engaged ever since we were in school, but Ben's a traveling salesman and he's on the road all the time an' we never could afford to get married before," Babette told her excitedly. "An' Ben's awful particular. He didn't want me to go on working after we were married even though I wanted to. But I say promise them anything before hand and talk them into it afterwards. So we're going to be—"

Before she could go on Sally had clutched her intently and was pleading with her as though her very life depended on the outcome.

"Don't do it, Babette; don't make the mistake I made. Even if everything goes wrong and you need money terribly, don't go back to work if he doesn't want you to. You're sure to lose him. Make up your mind now what you want and if you don't love him enough to be glad to give up things for him, don't marry him."

In the midst of the gay holiday crowd Sally was lonely.

"Why Sally!" Babette was aghast at her earnestness.

"If you want to go on working, marry a man who doesn't care, or don't get married at all. But don't start your married life out all wrong. You never can turn back once you have taken the wrong road."

The words slipped out before Sally realized what she was saying. Her own words rang in her ears—"Never can turn back!" She never had faced the situation squarely before. She turned away that Babette might not see the consternation in her face.

"But all of this; I love it," Babette's voice broke in. "Look at all the fun you have; all the swell people you meet and the things they do for you. It'll be awfully lonely just keeping house in a little flat when I've been accustomed to having people around me all the time."

Sally glanced down the beach as a familiar voice rang in her ears, and a burst of laughter broke the silence. Down under the gay striped awning just a short distance away she saw Jerome with his dancing partner and Elliot Dane with a flippant young girl who tossed her curls back with a heavily jewelled hand. It seemed almost as though they were laughing at her, although she was sure they hadn't seen her. "Not half as lonely as this," Sally told her.

Tomorrow—Ambitious Plans.

Copyright, 1925, by The Wheeler Syndicate, Inc.

TOMORROW'S MENU For Sunday

BREAKFAST

Pineapple Fritters
Cereal and Cream — Omelet
Toast — Coffee or Milk

DINNER

Grapefruit Appetizer
Beef steak and Fried Onions
French Fried Potatoes
String Beans
Ginger Pudding

SUPPER

Canned Sardines on Toast
Spring Salad
Cakes — Mixed Fruit

Pinapple Fritters: Sprinkle half inch slices of fresh pineapple with sugar and let stand 1 hour. Dip each into plain fritter batter, drop into deep kettle of smoking hot fat, fry brown. Drain on paper and sprinkle with powdered sugar.

Ginger Pudding: 3 tablespoons of warmed molasses, 1 teaspoonful of ground ginger, 3 ounces of beef suet, 3 heaped tablespoons of self-raising flour, three heaped tablespoonfuls of fine dry bread crumbs, 3 heaped tablespoons of sugar, one egg.

Stand the tin of molasses on a very low gas ring to warm, then put on a large saucepan. Mix all the dry ingredients, bind with the beaten egg, and three tablespoons of warmed syrup. Put in buttered pudding dish and bake.

Spring Salad: Carefully wash and prepare one head lettuce. Boil one egg hard, then skin and slice it. Peel and slice one boiled beet, and half a small cucumber. Scald two tomatoes, skin them, and cut in slices. Prepare a few spring onions and cut into small pieces. Mix these all in a salad bowl—reserving a few slices of tomato and egg to place on the top. Just before serving sprinkle over it a little dressing made from sugar, oil, and vinegar.

awfully good
KRAFT CHEESE

SOCIETY and Club

Point W. C. T. U. Entertains Richmond Union

The members of the Point Richmond W. C. T. U. were hostesses to the Richmond charter of the organization yesterday afternoon at the hospitable home of Mrs. H. J. Bly of Point Richmond. A delightful luncheon was served by the Point Union who were hostesses to the Richmond Union.

Following the pleasant luncheon Mrs. M. Licklider, formerly of Fresno gave a brief address, which was received with enthusiasm by a delighted audience. Mrs. Paul Dunlap conducted an exciting series of word contests awarding suitable prizes to those who were skilful and fortunate enough to win.

Those present were: Mesdames H. J. Bly, Paul Dunlap, Ethel Eagner, Mary Brown, C. C. Sanford, Nora Huesten, Mary Shoemaker, C. Bradley, N. Janes, C. E. Adams, Jack Barcon, L. M. Hensel, Mary Beck, H. Grover, J. A. Weston, M. Audibert, Jette Sharrer, S. B. Jackson, M. Licklider and Master Melvin Janes.

KELLY SPEAKS AT MEN'S CLUB MEET

F. T. Kelly, one of the sons of the late D. V. Kelly, first vicar of the Trinity Mission church of the West Side, was the speaker at the meeting of St. Edmund's Men's club Thursday night, over which Page Harlow presided. Kelly gave a very interesting talk on the population question of the country.

Two memory piano selection were given by Master Archie McVickers, while Master Fred Hughes Fowell, who is only 10 years old showed indications of musical genius with several piano offerings.

U. P. E. C. INITIATES SIX CANDIDATES

Six candidates were initiated into San Francisco Council No. 122, U. P. E. C. of Richmond at ceremoinies n Pythian castle Thursday night. Supreme President J. A. Penitas, conducted the ceremonies, and he was assisted by M. Gasper, supreme vice-president; M. Fraga, supreme secretary; John B. Silveria, deputy and G. Vargas, president of the local lodge.

A social hour and refreshments were injoyed after the initiation.

Watsonville— General Petroleum Company planning establishment of distributing plant here.

ODD FELLOWS HOLD MEMORIAL SERVICE

Memorial services for departed Odd Fellows and Rebekahs were held Thursday evening following the regular business meeting of the Richmond Rebekahs. Reverend F. A. Woten led the audience in the singing of "Nearer My God to Thee at the beginning of the service and "Blest be the Tie that Binds" at the close.

Aubrey Wilson delivered the message of the evening and called the roll for the departed. The ceremony was impressively performed, four Rebekahs and four Odd Fellows taking part. They deposited flowers in a large basket at the altar as the names were read as a token of esteem. Mesdames Cobine, Roe and Miller gave two musical selections and the meeting closed with community singing.

STEGE LADIES AID HAS SOCIAL MEETING

A business session and social time was enjoyed by a large number of members of Stege Presbyterian Ladies Aid at the church yesterday afternoon. Mrs. Adeline McCarthy, president of the society, was in charge of the business session, at which only matters of routine business were transacted.

Mrs. Buick, who has for some years been a missionary in South America was present at the meeting and gave an intensely interesting talk on the costums, the life, and the missionary work in the South American countries. Very delightful refreshments were served late in the arternoon by Mrs. McCarthy and Mrs. Freed.

AUSTRIAN-AMERICAN SOCIETY TO PICNIC

A great number of local members and friends of the Austrain-American Benevolent society, will attend the picnic and barbecue of the society to be held at East Side park, San Jose, on Sunday, June 14. The local members will also attend the lodge in San Jose.

Pioneer Notch of Baptist Church Installs Leaders

The McKinley Klan Pioneer Notch of the First Baptist church held its regular weekly meeting at the Y. M. C. building last night. Plans for the continuance of the regular meetings were discussed and also the possibilities of getting all members that can to atend Camp Pioneer, the summer Y M C. A. camp for boys.

The election of officers that was held last week at the regular meeting were installed to their respective office.

Joseph Baker taking the place of the chief ranger.

Henry Page, taking the office of deputy ranger, Richard Paine taking the place as recorder and Bennie Picton took over the funds of the club in his capacity of treasurer.

Floyd Baskett, former chief ranger and who has had a successful term, was appointed junior leader of the Pioneer Notch and will assist the leader B. A. Bussow in regular Pioneer promotion activities.

A swim will be held next Thursday evening by members of the Klan.

BIRTHDAY CLUB HOLDS MEETING

A party was given at the home of Mrs. G. Ginger, 1613 Forty-first avenue, Oakland, by the Birthday club on June 4. Those present were: Mrs. J. M. Howard, Mrs. W. A. Vickery, Mrs. H. Ruthidge, Mrs. Mary Brown, all of Richmond; Mrs. F. L. Bonner, Mrs. G. Matlin, Mrs. G. Ginger, Mrs. May Till, Mrs. J. Ginger; all of Oakland.

The next party will be at the home of Mrs. Eva Nelson, Richmond, on June 18th.

MISSOURI CLUB HOLDS MEETING

Mrs. Mary McAllister was hostess to the members of the Missouri club yesterday at her home at 765 Eighth street. A delightful luncheon was served by Mrs. McAllister, Mrs. Marshall and Mrs. Moore, after which the regular business meeting was held, Mrs. Davidson presiding.

Hereafter the monthly meeting will be held on the first Friday of each month at Alvarado Park as long as good weather continues.

WOODMEN OF WORLD HOLD REUNION TODAY

The largest class that has ever been initiated in the history of the Woodmen of the World of the East Bay district will be administered the oath of membership this afternoon at the 35th reunion of the W. O. W. camps at Pinehurst park this afternoon. Many of the members of the Richmond Log Cabin camp are expected to attend.

A picnic lunch will be served after which initiation, games and dancing will take place. The entertainment is expected to last far into the evening.

SENIOR CHRISTIAN ENDEAVOR PICNIC

With great success the Senior Christion Endeavor society of the First Christion church staged a weinie roast and moonlight party at Alvarado park last night. Close to 100 members of the society, members of the church and their friends attended the affair and greatly enjoyed the games and "feed," put on under the sponsorship of the Endeavor society, which is headed by Mrs. Anna W. Wiles as president.

San Bernardino—Santa Fe's $3,000 000 shop improvement program will be completed and in full operation for coming fruit movement.

CROSS WORD PUZZLE TELLS ENGAGEMENT

Miss Helen Reed entertained a number of friends at her home, 106 Chanslor avenue, on Thursday evening.

The surprise of the evening proved to be the solving of a cross word puzzle, cleverly worded to announce the engagement of Miss Edith Lloyd of 1011 South 45th street, and Mr. Frank Inman, of 127 Twentieth street, both of whom are well known in Richmond.

Those who aided in solving the cross word puzzle, beside the honor guests, Miss Edith Lloyd and Mr. Frank Inman were: Mr. and Mrs. H. K. Sanborne, Mr. and Mrs. Fred Leard, Mrs. H. Engelking, Miss Meta Leard, Miss Helen Reed and Mr. W. E. Reed.

MIRIMAR CHAPTER INDICATES CLASS

Miriamar Chapter, No. 205, Order of the Eastern Star, held a class initiation in Masonic hall last night, followed by a supper in charge of Mrs. Mabel Mason.

Worthy Matron Velma Mae Quinn and Worthy Patron Arthur A. Altrom, were in charge for the evening and they were at the head of the staff of regular officers of the organization who conferred the initiatory degree. A large number of visiting Eastern Stars were present as guests of Mirimar chapter, and they were all treated to an enjoyable time by the hostess.

PAST POCAHONTAS FOOD SALE TODAY

Housewives who would like to save labor and trouble today, at the same time serving a good meal at moderate cost, should attend the Past Pocahontas food sale that opens this morning at the California Market at 9:30 a. m. The members of the Past Pocahontas club have devoted their entire efforts this week to making this one of the most attractive and worthwhile sales in the history of the organization.

MOOSEHEART HOLDS FOOD SALE TODAY

Cakes an' spice 'n everything nice, prepared by the members of the Women's Mooseheart organization, will be on display today at the Pon Honor store, purchasable at most reasonable and enticing prices. No effort has been spared in making this sale attractive in every respect, calculated to suit the housewife, who desires to prepare a good meal at comparatively low cost.

ADMIRAL DEWEY CAMP PLANS JOINT BANQUET

Admiral Dewey Camp, No. 46, United Spanish War Veterans, met in regular session in Memorial hall last night. It was decided to hold a banquet jointly with the auxiliary to the camp, the ladies of the auxiliary to be in charge. A cordial invitation is extended to all members and their immediate families.

It was announced that Admiral Dewey camp would turn out to the parade of the Veterans of Foreign Wars at their encampment on June 25, (Thursday) at 7 p. m. sharp. It is the wish of the camp that all members turn out in uniform if possible.

At the meeting last night, George V. McCausland, company 2, of the second Oregon Volunteer Infantry, was taken into camp as a new member.

Sucribe For The RECORD-HERALD

Asilomar Rally Is Held at San Pablo Church

Approximately 40 young people of Richmond and San Pablo enjoyed the Asilomar booster rally at the San Pablo Baptist church last night. Gussie Schneider, who is director of recreation at Asilomar camp near San Mateo, was present and spoke of the great advantages to be gained by attending the camp during the summer months. It is desired to have 500 young people in this camp during the summer, and efforts are being made to secure 150 of this number from about the bay.

Schneider also put on the games that were played last night and enjoyed by all. He explained that at the camp, the morning is devoted to study, the afternoon to recreation, the early part of the evening to lectures and from 9 to 10 p. m. to games.

At the close of the rally, the San Pablo young people served delicious refreshments of orangeade and cake. Everyone appeared to have spent an enjoyable evening.

17TH ANNIVERSARY PARTY CELEBRATED

The 17th wedding anniversary of Mr and Mrs. G. W. Penning was celebrated at the Penning home in Mira Vista yesterday afternooon. Tasty refreshments were served and whist was played, Mrs. Estes carrying off the first prize Mrs. Calaher and Mrs. Stoked won second and third prize respectively.

Those who attended the party were: Mrs. R. T. Brooks, Mrs. R. Fish, Mrs. D. Evans, Mrs. J. W. Penning, Mrs. W. Anderson, Mrs. Calaher, Mrs. C. H. Schram, Mrs. Stocked, Mrs. Hanson, Mrs. Ests from Ookland Mrs. Otto Ludewig, Mr. Evans, Mr. M. Holt, and Dr. Holt.

Bride-Elect is Honor Guest At Shower Party

Miss Gladys Rouse, bride-elect of Waldemar Kruger, was the honor guest at a shower given by Miss Jeanne Misner at her home on Garvin avenue Thursday evening.

Bridge was the divertisement of the evening. Delicious refreshments were served at a late hour around a table decorated by a huge basket of sweet peas.

At this time Miss Rouse was the recipient of a gift of lovely sherbet glasses, which were the combined present of the guests assembled.

Those who enjoyed the evening were; Margaret Carey, Ruth Mcmenamin, Evelyn Carson, Evelyn Renwick, Mary Jatta, Doris Misner, Phyllis Hassan, Gladys Rouse, Henen Maloney and Jeanne Misner.

AREMA SEWING CLUB WILL MEET THURSDAY

The Arema Sewing club will hold its regular meeting at Masonic hall on Tuesday afternoon. The regular meeting day is Wednesday, but for this occasion the day has been advanced. The hostesses of the afternoon will be Isabelle Schimmermeyer and Mrs. Jessie Spencer.

HILLSIDE CLUB IN WHIST PARTY

A delicious luncheon and a social whist were enjoyed yesterday afternoon at the home of Mrs. T. G. Conn, 925 Pennsylvania avenue, by a good number of members of the Hillside club.

Attractive prizes for high score winners at the card tables were given and they were taken away by Mrs. H. O. Garrett, Mrs. J. H. Coleman, and Mrs. Allison.

Mrs. Conn, the hostess, who is also president of the club, had her beautiful home tastefully decorated with an abundance of beautiful flowers, and the luncheon she served was especially tasty.

PENNSYLVANIA CLUB MEETS AT ALVARADO

Members of the Pennsylvania club will hold a party at Alvarado park this evening. There will be plenty of entertainment and refreshments will be served. All members are urged to attend.

RAGS WANTED—Record-Herald

Wolf Cub Troop Entertains in Honor of Parents

The Wolf Cub Troop No. 2, Boy Scouts of America, held their weekly meeting last night for the purpose of entertaining their mothers and faters. The boys all brought refreshments, which they served to the delight of their parents. Scoutmaster Julius Geritz, spoke a few words to the parents, on scouting.

The boys of the troop also pulled a stunt for the edification of the mothers and fathers. It was generally agreed that the Bob White patrol was the best performer in the stunt.

Edward Bergen was presented with a compass and Clarence Vaughn was given a neckerchief slide for being the largest number of good deeds since last November.

It was decided to put off all meetings during the summer, as the boys want to visit Camp D'Anlo for about a week, and most of them have some other plans for the summer that would interfere with their meetings. They will resume session on August 4.

WHIST PARTY PRIZE WINNERS ANNOUNCED

A very delightful whist party was conducted in Musicians hall last night by Mrs. Anna Schach and the very attractive prizes were taken away by Mrs. E. Jennings, Mrs. F. Fleger, Mrs. Powers, Irene Powers, and Fred Husing. Mrs. J. E. Lansman was awarded the door prize.

On next Tuesday afternoon, Mrs. Scrach will hold another whist party in the same hall. The public is cordially invited to attend.

MRS OSBORNE HOLDS WHIST PARTY TONIGHT

Mrs. Osborne will give a whist party at the Musicians hall this evening. Prizes will be awarded and refreshments will be served.

TO THE PUBLIC OF RICHMOND CITY

To accomodate our numerous patrons in the City of Richmond, we have started a delivery service. Our man will call every Tuesday and Friday in this city. The work received on Tuesdays will be delivered on Fridays; the work received on Fridays will be delivered the following Tuesdays.

When you wish our wagon to call, please ring up Oakland 1030.

F. THOMAS PARISIAN DYEING & CLEANING WORKS, 2016 Telegraph Ave., Oakland, Calif. 5 29 3mo

TILDEN LUMBER CO.
E. M. TILDEN, President
PRICE — QUALITY — SERVICE
Office and mill—15th and Nevin, Richmond, Calif.
Phone. Rich. 81.
Yards: Oakland, Berkeley, Richmond, Crockett

Mercerized Lisle
Silk & Wool
Vest
Pants
Union Suits
The Fair
C. C. OLNEY
731 Macdonald Avenue. Phone Rich. 811.

J. F. HINK & SON Inc.
Kittridge & Shattuck Avenue Berkeley
SALE OF USED SEWING MACHINES
Singer and White Machines
$15 $22.50 $29.50
Machines that have been traded in for Free Westinghouse Electrics
$5 down $5 per Month
SALE SATURDAY

Batteries Recharged $1.00
We repair batteries for all makes of cars in our own shop.
—and don't forget the genuine Ford battery is a 13 plate 80 amperes unit. Every inch service and fits 70 different makes of cars.
EARL
Corey's Garage
SALES Ford SERVICE
San Pablo & Cypress Aves.
EL CERITO, CAL.
PHONE BERK. - 9403-R3

It's No. 5 of the Series of 14 Ads.
Read Them. Buy from Them. They Tell of Savings!
Albert's
THE BIG STORE
MACDONALD AT 9TH
DEPT. MANAGERS SALE!
Mr. Mixon of the Shoe Dept. Says:
This is an opportunity I have been waiting for. All previous sales in this department have featured women's and children's shoes. In this sale I, am going to offer bargains to the
MEN!
I am going to re-vamp my men's department, and as a means to that end, I will close out all men's dress shoes now in stock. During this sale, any man's W. L. DOUGLAS shoe in the house is offered at one price. As the selling price of DOUGLAS shoes is stamped on the sole, you can figure your own reductions. Former prices up to $9.00, now
Any Douglas Shoe
In The House
$4.75

Mercantile Trusts Win Hectic Ball Game

RADIOS LOSE WOOLY GAME BY 12-6 SCORE

RICHMOND TWILIGH LTEAGUE

Mercantile Trust	5	2	.714
Richards Radios	3	2	.600
Schneider Tailors	3	2	.600
El Cerrito Merchants	4	3	.571
W. S. McRackens	1	5	.166
Santa Fe	4	4	.333

Wild and wooly in the extreme, was the alleged ball game between the Richards Radios and the Mercantile Trust, alleged ball clubs, in which the latter defeated the former by a 12 to 6 score, in seven hectic innings at First street last night.

Nine times the slugging bankers connected with the offerings of Messers Gadberry and Bobst, and these nine hits, together with five walks and a trio of men hit by the pitchers, enabled the winners to sneak over the dozen runs.

Although Gomez, was credited with a decisive victory he was not up to his usual high standard. Good is the team that garners six runs off this phenom, but the Radios did it last night.

The game started like all games should, with the first side to bat going out in one, two, three order. But then things turned around a bit. Hansen the first man to the rubber for the Trusters, fanned, McCarron slapped a single, Elwood duplicated, Lawson was thrown out at first, Marcollo scored McCarron and Elwood with a single, Gary got on an error, and Marcollo scored on Schreuder's single. Three runs, four hits, one error. The play by play system is used to demonstrate more effectively the sizzling rapidity with which the events transpired.

Not to be outdone, the Radios came back in the second and in like manner, scored 5 times. In the third the Mercantile made one more, as did the loosers in the sixth.

The Bankers decided in the fifth that it was about time for them to do their little do, or forever after hold their peace. They did. As they did in the first inning they repeated in the fifth and sixth. In each of these last two, they scored 4 runs.

The only very heavy sticking that was done was by McManigal and Schreuder who garnered a double each.

Here's how the boy lined up and did their stuff:

Richard's Radios—	AB	R	H	E
Williams, ss.	4	2	1	1
Bradley ,1b.	4	0	2	0
McManigal, c.	3	0	2	1
Anderson, rf.	4	0	0	0
Murray, lf.	1	1	0	0
Bobst, 2b, p.	3	1	0	0
O'Rourke, cf.	3	0	1	0
Dolan, 3b.	3	1	0	3
Gadberry, p.	3	1	0	0
Total	28	6	6	5

Mercantile Trust—	AB	R	H	E
Hansen, cf.	4	0	1	0
McCarron, rf.	3	3	1	1
Elwood, c.	4	1	1	1
Lawson, ss.	4	1	0	2
Marcollo, lf.	1	4	1	0
Austin, c.	3	2	2	0
Gray, 1b	1	0	0	1
Schreuder, 3b.	4	1	0	0
Cornell, 2b.	2	0	0	0
Gomez, p.	2	0	0	0
Total	28	12	9	5

Score By Inning

Richards:								
Runs	0	5	0	0	0	1	0	
Hits	1	4	0	1	0	1	0	
Mercantile:								
Runs	3	0	1	0	4	4	x	
Hits	4	0	0	0	2	3	x	

Summary

Walks: Gomez 1; Gadburry 4, Bobst, 1. Two base hits—McManigal; Schreuder. Fanned: by Gomez 12; by Gadburry 1, Bobst 2. Double plays—Wiliams to Bradley. Passed Balls: McManigal Hit by Pitcher—McManigal, Bobst Murray by Gamez, McCarron by Badburry. Umpire, Bethel.

TO BUILD BUNGALOWS

Two new bungalows will be erected on Tenth street, between Ripley and Pennsylvania avenue, with in the next two weeks by Fred C. Hosking, who already has the plans drawn. The homes, which, when finished will be placed on sale, will cost between $5000 and $6000.

Title Tennis Set To Be Played at Point Sunday P. M.

L. S. Fish administered a crushing defeat to R. R. Tillotson in the windup of the tennis semi-finals yesterday afternoon on the Point Richmond courts winning all three games by the scores 6-4, 6-0, 6-1. Fish featured a brilliant net game holding Tillotson to the back of the court for the major part of the set.

Fish enters the finals tomorrow exchanging service with Joe Mitchell 1924 champion and present holder of the manager's silver trophy, tomorrow afternoon at 2 p. m. on the Point Richmond courts. Sharps who are in the know as to local tennis dope anticipate a hard fought set from the first serve to the final score. Fish is expected to offer brilliant opposition to Mitchell's service and net work.

Palmer goes to Mountain States Power Company

The Mountain States Power company, one of the Byllsby Corporation companies, which operates in Oregon, Washington, and Idaho, will have in the future for the head of its investment department, Summer C. Palmer, Jr., who for the past two years has been in charge of the investment department of the Richmond district of the Western States Gas and Electric company. The promotion is effective on July 1, but Palmer left yesterday for Portland, Ore., to prepare to take over the position. He will return to Richmond before locating at Albany, Ore.

Gospel Team at Wesley Church

The Gospel team of the Alameda County Epworth league alliance will have charge of the service at Wesley M. E. church Sunday evening at 7:45. There will be special musical numbers and several short addresses by the visiting members of the Alliance. These young people put on a live and inspirational service. Young people are especially invited.

TOMMY GIBBONS KNOCKED OUT AS RING SWELTERS

(By Universal Service)

POLO GROUNDS, N. Y. June 6—Gene Tunney of Manhattan Greenwich Village, with a right hand shot to the chin, dropped Tommy Gibbons to the floor of the ring in the 12th round here tonight. The punch came very suddenly and at a moment when the man seemed to be just jogging along.

Gibbons was very, very weary and discouraged. He half turned when the punch hit him and then slunk down over in his corner, like a tired old man. A strange expression of bewilderment spread over his face. It was the first time Gibbons was ever knocked off his feet in the ring. His face was bloody and his body was dripping perspiration from the hottest night New York has known.

As the referee counted seven, Tom lifted hmself to his feet. Tunney had been waiting in his own corner, his white face flushed with excitement and his eyes glaring. Behind him his seconds were bawling instructions.

With an expression almost ferocious, the Greenwich villege lad rushed at Gibbons again. Pood Old Tom could scarcely get h's hands up. Another right hand rushed to his chin and Gibbons half turned again, with that curious expression, and sat down rather than fell. Ten was counted and he still sat.

Summer Gymnasium Schedule Arranged

J. W. Deeming, physical director of the Richmond Y. M. C. A. has arranged the summer gym schedule at the Y. The schedule is as follows:

Monday—5 to 7 p m.—Businessmen; 7 to 8 p. m. handball; 8 to 9 p. m. wrestling and boxing; 9 to 9:30 p. m. recreation period.

Tuesday—12:15 to 12:45 p. m. fatigue chaser; 8 to 9 p. m. volleyball; 9 to 9:30 p. m. recreation period.

Wednesday—12 to 2 p. m. business men.

Thursday—12:15 to 12:45 p. m. fatigue chaser; 6 to 7 p. m. handball; 7 to 8 p. m. tumbling; 8 to 9 p. m. volleyball; 9 to 9:30 p. m. weighting lifting and physical workout.

Friday—5 to 7 p. m. business men 7 to 8 p. m. Pioneers; 8 to 9 p. m. open period.

Saturday—2 to 3 p. m. Friendly Indians.

This schedule is effective until further notice.

Two Handball Finals Played

Two games of the Y. M. C. A. hand ball semi finals were played off last night. Herbert Goldman took two games straight from James Mansfield. Robert Chambers held David Dillobaugh for two tight games.

One more game is left to play. Alpha Speer and Vernon Siple will contend for what is expected to be a close fought victory.

Y. M. C. A. Track Meet June 27th

A track meet will be staged by the Y. M. C. A. on Saturday June 27. All entries for the meet must be made by Saturday, the thirteenth, in order that the athletic committee may have plenty of time in which to arrange the program.

Dunsmuir—Preliminary work under way for construction of $80,900 Masonic temple.

S. O. Tournament Horseshoe Scores

Results in the Standard Oil horseshoe tournament games yesterday were:

Campbell 51 points, 13 ringers; O'Connor 18 points, 1 ringer.

Moist 50 points, 3 ringers; Cornell 33 points, 1 ringer.

Redman 53 points, 14 ringers; Ballwanz 26 points, 1 ringer.

Colliss 50 points, 5 ringers, O'Brien 44 points, 5 ringers.

Coombs 51 points, 7 ringers; O'Brien 25 points, 3 ringers.

Colliss 50 points, 3 ringers, Stribley 25 points, 2 ringers.

Lilly 50 points, 6 ringers; Rodas 36 points, no ringers.

Connolly 53 points, 4 ringers; Jockins 37 points, 6 ringers.

Chapman 52 points, 7 ringers; Jockins 29 points, 2 ringers.

Chapman 50 points, 6 ringers; Staudecker 42 points, 2 ringers.

Long Beach—Dorris Motor Car Company of St. Louis to build $2,500,000 factory here for manufacture of passenger busses.

CHAMBERLAINS COLIC AND DIARRHŒA REMEDY
FOR THE RELIEF OF Pain in the Stomach and Bowels, Intestinal Cramp
COLIC, DIARRHŒA
- SOLD EVERYWHERE -

Mah-Jongg Inn
Food Shop
Chicken Dinner De Luxe $1.25
Lunch 50c
No Cover Charge
Banquets, Lodges, Special Rates.
San Pablo Ave. and Fink Lane
Mile north County Line
Richmond Car.
Formerly Stag. Phone Berkeley 4998

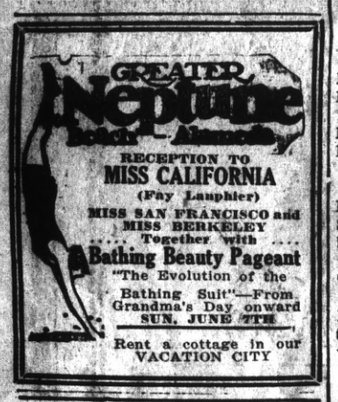
GREATER Neptune
RECEPTION TO
MISS CALIFORNIA
(Fay Laupher)
MISS SAN FRANCISCO and MISS BERKELEY
Together with
Bathing Beauty Pageant
"The Evolution of the Bathing Suit"—From Grandma's Day onward
SUN. JUNE 7TH
Rent a cottage in our VACATION CITY

Announcing The Opening of
NEW METHOD MUSIC SCHOOL
At Richmond Clubhouse
Richmond, Cal.
Using same instructors, directors and system used in the Oakland School.
A Business System of Business Teachers
Phone Rich. 1180
Tuesdays, Wednesday, and Thursdays
D. E. CURRY, Pres.

UNCLE WIGGILY'S TRICKS—

HITT AND RUNN—Now What Do You Suppose Became of the Good Wife's Dollar Bill?—Take Another Guess! BY HITT

FOLSOM PRISON CONVICTS PLAN 4TH FESTIVAL

(By Universal Service)

SACRAMENTO, Cal., June 5.—Count Albert Sichofsky, self-styled Polish Nobleman and the "Millionaire" of Folsom Prison, where he is confined for grand larceny after an exciting social and criminal career on the Pacific Coast, is gong through daily acrobatic and contortionist tricks in his cell in preparation for providing his fellow prisoners with special entertainment on July 4.

This information came from the penitentiary today with the announcement that an elaborate festival, including theatrical performances and all manner of athletic sports, will be held by the convicts on Independence Day.

The "Millionaire Count", listed as chief attraction on the vaudeville program, is the proud possessor of $35,000 in cash and $11,000 in diamonds held for him by prison officials pending his release.

TODAY'S RADIO PROGRAM

KFI—468 METERS

7:30 p. m.—Music.
7:45 p. m.—Bookshelf chat.
8 p. m.—L. A. Examiner program.
9 p. m.—Old Folks evening.
10 p. m.—Pankard Radio club.

KNX—337 METERS Hollywood Express

7:30 p. m.—Organ recital.
10 to 11 p. m.—Hotel Ambassador.

KLX—509 METERS Oakland Tribune

8:15 p. m.—Baseball scores.
7 p. m.— News items, weather, financial and market reports.
8:15 p. m.—Broadcasting Scjots' Show from the Oakland Auditorium theatre.

KFRC—268 METERS City of Paris

7 a. m.—Setting up exercises.
7:30 a. m.—The "Morning Colyum".
10 a. m.—Household Hints.
12 p. m.—Inspiration talk.
4:30 p. m.—Tea hour music.
5:30 p. m.—Children's hour.
6:30 p. m.—Musical program.
8 p. m. to 1 a. m.—Dance music.

KHJ—405 METERS Los Angeles Times

8 p. m.—Shrine program.
10 to 11 p. m.—Dance music from the Biltmore Hotel.
11:30 p. m. to 2 a. m.—Los Angels.

KGO—361 METERS General Electric Co.

11:30 a. m. to 1 p. m.—Luncheon concert, courtesy Pacific States Electric Company.
1:30 p. m.—New York stock reports.
1:40 p. m. —San Francisco stock reports.
1:45 p. m.—Weather Bureau reports.
4 to 5:30 p. m.—Concert orchestra of the Hotel St. Francis, San Francisco, Vinton La Ferrera, conducting.
6:55 p. m.—S. F. Stock reports, (closing).
6:58 p. m.—Weather Bureau report.
7 p. m.—San Francisco produce news.
7:05 p. m.—Baseball scores.
8 p. m.—Studio program.
10 p. m. to 1 a. m.—Dance music from the Hotel St. Francis.

KPO—428 METERS Hale Bros.

7 a. m.—Daily Dozen by Bernard Drury.
10:30 a. m.—"Ye Towne Cryer" and amusement information service Weather forecast by the U. S. Weather bureau.
12 noon—Time signals, Scripture readings.
1:30 to 2 p. m.— Rudy Seiger's Fairmont Hotel orchestra.
2:30 to 3:30 p. m.—Matinee program, Program by Joe Wright and his Grandview Tea Garden orchestra.
3:30 to 5:30 p. m.—Palace Hotel concert and dance orchestra.
5:30 to 6:15 p. m.—Program from Loew's Warfield theatre.
6:15 to 6:30 p. m.—Baseball scores and market quotations.
6:30 to 6:35 p. m.—"Ye Towne Cryer" and amusement information service.
6:35 to 7:30 p. m.—Waldemar Lind and the States Restaurant orchestra.
8 to 12 p. m.—Dance music from the Cabiria Cafe.

Tulare—Tulare Cooperative Poultry Association reports $40,000 business in April largest month in history of company.

Coming Events On Lodge and Social Calendar

SATURDAY

35th reunion, W. O. W., at Pinehurst Park.
Mrs. Osborne whist party at Music hall at night.
Past Pachontas food sale at California Market all day.
Pennsylvania Club party at Alvarado park in evening.
Women Mooseheart food sale at Pon Honor store, all day.
Richmond Bethel of Job's Daughters to go to Oakland, 2 p. m.
Beacon Chapter, Eastern Star, whist, evening.

SUNDAY

Churches.
Alameda Gospel team at Wesley church program, 7:45 p. m.

MONDAY

High School Board meets.
Knight of Pythias to visit Crockett lodge, evening.

TUESDAY

Circle No. 2 of Wesley Ladies' Aid meets at home of Mrs. Baker, 30th street, afternoon.
Circle No. 5 of Wesley Ladies Aid meets.
Goodfellowship club holds evening dinner.
Lions Club has noon luncheon.
Mrs. Schach gives whist tournament at Musicians' hall in afternoon.
Church Fellowship dinner, Wesley church, 6:15 p. m.

WEDNESDAY

First Methodist Ladies Aid Sock Social, night.
Kiwanis club luncheon, noon.
Point Baptist Ladies Aid, meets afternoon.
Contra Costa board of realtors, dinner meeting.

THURSDAY

W. B. A. Macabees Sewing club meets with Mrs. W. O. Vickery, day.
Frst Presbyterian Ladies aid meets, afternoon, at church.
St. Edmund's mens club dinner, at guild hall.

WALL'S HARBOR CENTER TRACT DECISION SOON

Within ten days, Superior Judge A. B. McKenzie will hand down a decision that will settle the dispute of 10 years standing over the title of Wall's Harbor Center Tract. The suit involves title to 70 acres or 37 city blocks and 1147 city lots.

The tract was sold by the McClure estate in 1913 for $250,000 and some of the 6 different parties who are in the fight to get title to the land or portions of it, claim the property is worth close to half a million dollars.

Those involved in the litigation for possession are Edith Wilbur, of San Francisco; New Richmond Land company, Harbor Central Land company, George Wall, J. A. Chanslor, and B. H. Griffins estate. The fight consists of three suits to quite title one to foreclose on a $60,000 promissory note and one for an accounting.

Jude McKenzie heard the five different suits jointly in San Francisco and the takng of testimony was ended yesterday, after three weeks. It is expected the decision will be handed down within ten days.

PIONEER HAS WATCHED TOWN GROW TO CITY

Ed Kates, of 147 Sixteenth street, who won the free linoleum contest of the L. H. Schrader company's store yesterday, is delighted with the linoleum prize floor covering he received. Kates was awarded the prize for the oldest linoleum floor covering in Richmond, which had been in service 19 years.

Mr. Kates came from Chicago 19 years ago and was on his way to locate at Oakland. Hearing of Richmond on the way he decided to look the town over so he and his wife and two children stopped here. Walking up Macdonald avenue, Kates saw Lou Schrader standing in the door of his store, between Second and Third streets.

Thinking Schrader looked a likely man to talk to, Mr. Kates began the conversation about the possibilities of Richmond. Schrader advised him to drop down here and locate, saying, "This is going to be a big city in a few years." Believing that Mr. Schrader was a man of vision, Kates located here.

Through Schrader's assistance, he rented a house on 20th street and then bought his first bill of goods from the Schrader store, cleaning out the small establishment. He at first was employed by the Santa Fe railroad and later by the Standard Oil company and now owns the home on Sixteenth street, where he lives.

Mr. Kates says he has watched Mr. Schrader's prediction come true. He has seen the little town of a handful of courageous people from all parts of the United States, banded together with the one aim of making this a big town, putting their all in and working without ceasing to accomplish their deal, grow to a modern cty.

In 19 years he has watched the marveous growth of Richmond and predicts a still larger and much more rapid growth in the next few years. He has seen what people with a common aim can do. And at the same time he has seen Lou Schrader's store grow to be one of the biggest, as well as the oldest in town.

Vacation Bible School to Open Monday Morning

The Daily Vacation Bible school at the Presbyterian church will begin its sessions Monday morning at 9 o'clock. The school will meet each day from 9 to 11:30, and will continue until the 3 of July. The program that is being planned will be of interest to the boys and girls from 3 to 12 years of age. Of particular interest will be the recreation plans. An excellent staff of workers has been secured.

The East Richmond Presbyterian Sunday school will also have a Daily Vacation Bible school. It will meet in the afternoon, beginning Monday at 1:30. These schools will help the boys and grils to enjoy their vacation, and the children will be given definite Christian instruction.

LEGAL NOTICES

NOTICE OF SALE BY COMMISSIONER
No. 11237
Dept. No. 2.

IN THE SUPERIOR COURT OF THE STATE OF CALIFORNIA, IN AND FOR THE COUNTY OF CONTRA COSTA.

STANDARD SECURITIES COMPANY, a corporation, plaintiff, vs. ANNA E. HLADNY AND RALPH HLADNY, her husband, JOHN DOE, JANE DOE and JAMES ROE, Defendants.

UNDER and by virtue of a Judgment and Decree of Foreclosure and Sale duly rendered and entered in the Superior Court of the State of California, in and for the county of Contra Costa, on the 5th day of June, '25, wherein the above named plaintiff, STANDARD SECURITIES COMPANY, a corporation, obtained a judgment and decree of foreclosure of mortgage against the above named defendants ANNA E. HLADNY and RALPH HLADNY, her husband, which said judgment and decree was on the 5th day of June, 1925, duly entered and recorded in Vol. 26 of Judgments at page 305, records of said court; and an Order of Sale issued thereon out of said court on the 5th day of June, 1925, to me:

I, the undersigned Commissioner of said Court in said action am commissioned to sell the land and premises described as follows:

The lands and premises situated in the County of Contra Costa, State of California and described as follows, to wit:

Lot numbered Twenty-six (26) of Block "F" in Pullman Park Tract, as said lot and block are shown, designated and delineated on that certain map entitled "Map of Resubdivision of lots numbered 7 to 33 and 38 to 46, block "A", lots numbered 2 to 11 and 14 to 23, block "D" and "G", all of blocks "E" and "F", and lots numbered 19 to 37, block "J", Pullman Park Tract, Contra Costa Co., California," which was filed for record and recorded in the County Recorder's office of said County of Contra Costa, on the 16th day of May, A. D. 1911, and is now of record therein in Map Book No. 1, at page to which said map and said record thereof reference is hereby made for more full and particular description of said lot.

Together with all and singular the tenements, hereditaments, and appurtenances thereunto belonging or in anywise appertaining.

PUBLIC NOTICE IS HEREBY GIVEN THAT on MONDAY, the 29TH day of JUNE, 1925, at the hour of 9:30 o'clock A. M. of said day, on the landing at the front door of the county courthouse, in the town of Martinez, county of Contra Costa, State of California, I will in obedience to said Decree of Foreclosure and Order of Sale, sell at public auction the above described real property, or so much thereof as may be necessary to satisfy the Judgment of said plaintiff, with interest thereon and costs, to the highest and best bidder for cash, in lawful money of the United States of America.

Dated: June 5, 1925.

G. T. BARKLEY,
Court Commissioner.

FLETCHER G. FLAHERTY,
San Francisco, California
Attorney for plaintiff.
Publish, June 6, 13, 20 27, 1925.

ORDINANCE No. 568

AN ORDINANCE AMENDING ORDINANCE NO. 510 OF THE CITY OF RICHMOND.

The Council of the City of Richmond do ordain as follows:

SECTION 1. Ordinance No. 510 of the City of Richmond is hereby amended by adding thereto a new section to be designated as Section 4½ to read as follows:

Section 4½. It shall be unlawful for any person to maintain, or cause or suffer to exist, in, on or upon any premises in the City of Richmond owned, leased, occupied or controlled by him, any fire hazard.

For the purposes of this ordinance the words "fire hazard" shall be construed to mean any condition which is likely to produce a conflagration.

I hereby certify that the foregoing Ordinance was duly passed and adopted by the Council of the City of Richmond at a regular meeting thereof held on the 1st day of June, 1925, by the following vote:

AYES: Councilmen Lane, Garrard, Ogborn, Chandler, Scholes, Black and Plate.

NOES: None.

ABSENT: Councilmen Scott and Hartnett.

In Witness Whereof, I have hereunto set my hand and affixed the corporate seal of the City of Richmond, this 2nd day of June, 1925.

A. C. FARIS
Clerk of the City of Richmond

SEAL

Approved:

J. H. PLATE
Mayor

Publish June 6, 1925

If you have not a charge account here, why not open one? See our Credit Manager, Fourth Floor

The H. C. CAPWELL COMPANY

FOURTEENTH, FIFTEENTH AND CLAY STREETS, OAKLAND, TEL. LAKESIDE 6240

One of California's Great Stores

MEMBER OF A BUYING GROUP OF THIRTY OF AMERICA'S BIG STORES

June SALES of White and Light Colors

A wonderful assemblage of desirable white goods and those in the lighter colors. Big savings are offered.

Now Going On

Silk and fine cotton underwear, corsets, children's and men's wear, silks, woolens and many other desirable items.

Hemstitched All Linen Cloths

Would be regularly $6.50

Beautiful, heavy all-linen damask table cloths in size 55x71 inches—especially adapted for use on the new oblong tables. Hemstitched all around and in five lovely patterns you will be proud to show your friends. Very special **$3.95**

One-Piece Rayon Bedspreads

Would be regularly $12.50

Just 50 of these very superior striped rayon spreads made long enough to cover a bolster, and beautifully silky in appearance. The size is 80x108 inches, and the dainty boudoir colors will blend with your color scheme. Very special **$9.85**

All Linen Cloths

65x58-inch table cloths, hemstitched all around. A quality that would regularly be $5.00.... **$2.95**

Damask Cloths

64x63-inch heavy, mercerized table cloths which would sell regularly at $2.50, June Sale price **$1.68**

Special Lace Spreads

Size 84x105-inch Riplette spreads with lace insertion and scalloped edges A regular $7.50 value; Special **$3.95**

Down Pillows

21x27-inch fluffy pillows with light blue stripe linen finish down-proof ticking **$4.95**

Linen Cloths and Napkins

All linen cloths with border all around. Chrysanthemum, key, shamrock, rose tulip, and spot designs. Size 70x70 inches, $6.00. Size 70x88 inches, $7.50 Size 70x106 inches, inches, $10.00. Size 22x22-inch napkins to match, dozen, ... **$7.50**

Cloths

All linen, 65x65-inch table cloths, regularly $7.50; Special **$5.95**

Wool Blankets

Beautiful, soft, fluffy all-wool white blankets with pink or blue borders. Would be regularly $12.50 pair.. **$10.85**

Comforters

72x78-inch comforters with prettily figured silkaline coverings with sateen borders to match. Special **$4.85**

Linen Towels

One needs always to have on hand a stock of finer linen towels to give to guests or to use evey day. These come in size 18x32 inches and are worth much more than our June White Sale price. Each **38c**

Union Huck Towels

These are the linen mixed towels in a larger size, in white with colored borders and ends neatly hemstitched. These make a fine appearance and you will be glad to put them on the rack for any guest. Save money at, Each **48c**

Linen Towels

20x36-inch extra large, heavy all-linen huck towels that are regularly 75c each. Special, each **58c**

Turkish Towels

18x37-inch bleached Turkish towels of good, firm weave. Regularly 40c June White Sale price **28c**

Bath Towels

22x44-inch, double thread weave Turkish towels that are regularly 50c each. Save on these at..... **38c**

Turkish Towels

22x43-inch white towels with pink or blue stripe line borders. A regular 65c quality. Special at **48c**

Bath Towels

Heavy Turkish towels in size 21x43 inches. In white with colored key borders. Reg. 75c each.. **58c**

Large Towels

Extra large, 26x52-in. Turkish towels in all white, or white with colored borders. Regular $1. Special **78c**

(Capwell's Domestics Department, First Floor)

"Wizard of Oz" at California Theatre

Frank L. Baum's screen version of "The Wizard of Oz" ranks as a classic. The scarecrow, the tin woodman and litle Dorothy are all there but the Kansas cyclone is the real "wiz" of the "Wizard of Oz." It is by all means the most pretentious production Larry Semon, popular eccentric comedian, has attempted and with the capable support of such well known players as Bryant Washburn, Charlie Murray, Dorothy Wwan, Virginia Pearson and others no adverse criticism could possibly be made about the acting.

The photoplay version of L. Frank Baum's famous fantastic spectacle now showing at the California Theatre is all that the author could have imagined or desired. The production has been lavisly produced the air of fantasy has been retained, the trick camera effects are marvelous and the whimsical humor of the author has been retained and developed by Mr. Semon and his able acting ensemble.

Other features on the same program include "Wild Papa," a Spat News;" Larry Canelo, at the organ. Family comedy; "International

"In The Palace of The King," Filmed At The Richmond

There was revealed at the Richmond theatre last night a costume motion picture which deserves to rank with the finest thing of the sort yet done. It is Emmett Flynn's first production for Goldwyn Pictures "In the Palace of the King," adapted by June Mathis from F. Marion Crawford's popular novel. There are a number of spectacular episodes in this production, but the spectacular is never emphasized to the detriment of the dramatic and absorbing story which is woven around half a dozen highly pleasing personages in the Royal Court of Spain in the sixteenth century.

Other features on the same program include the eleventh thrilling chapter of "Haunted Valley," featuring Ruth Roland; "Felix Wakes Up" the cat, comedy.

KFOA—454 METERS
Seattle

6:45 p. m.—Studio program.
8:15 p. m.—Weather report.
8:30 p. m.—Times program.
10 to 11 p. m.—Dance music.

STATE DIAMOND JUBILEE PLANS SHOW PROGRESS

(By Universal Service).

SAN FRANCISCO, June 5.—"San Francisco's celebration of California's Diamond Jubilee next September will not be in any sense a small town festival or carnival. It will be the most impressive celebration of the birthday of a state ever held in this country and the most picturesque and beautiful festival in San Francisco's one hundred and fifty years of history."

Lewis E. Byington, chairman of the Citizen's Diamond Jubilee Committee on scope and program made this forcast the keynote of a speech at yesterday's lunhceon meeting of the Down Town Association in the St. Francis Hotel. He added:

"San Francisco's celebration, climax of all celebrations to be held throughout the state in observation of California's admission to the Union will measure up to the magnificient and amazing history of the state in the last seventy-five years. The color and romance of its history, the splendor of its present and the unmeasurable importance of its future will be depicted to the world."

WEEK OF CELEBRATION

To stage the week of celebration planned, September 5 to September 12, will cost $200,000, Byington said. The finance committee, headed by James A. Bacagalupi, president of the Bank of Italy, has had pledged or contributed to date $115,000. This includes $35,000 contributed by the City.

Angelo J. Rossi, chairman of the Citizens' committe mapping the celebration, outlined briefly the program for the week.

"We are still hard at work upon a program," Rossi said, "It is still tentative. As it now stands the program is:

Saturday, Sept. 5.—Grand Opening Ball.
Sunday, Sept. 6.—Fashion Show in Auditorium.
Monday, Sept. 7.—Labor Day Parade.
Tuesday, Sept. 8.—Army and Navy Day.
Wednesday, Sept. 9—Admission Day Parade.

"Thursday, Friday and Saturday remain open so far. We are now engaged in mapping the complete program for the week, day and night. San Francisco and the entire state, every section of which will be represented, will have excellent reason to be proud of the celebration we are planning. It will touch the high water mark of celebrations even here in San Francisco world famous as the city that knows how."

T-D SHOE STORE

Formerly at 506 Macdonald Ave.

now at 1111 Macdonald Ave.

Special Prices on —REPAIRING—

MEN'S SOLES Neat work	$1	Up
LADIES' SOLES Clevery finished	85c	Up
KROME Leather Soles	$1	Up
KORRY KOME Soles	$1	Up
USKIDE SOLES Very popular	$1	Up

The Very Best Leather Used

T-D Shoe Store
S. BONACORSO, Prop.
1111 MACDONALD AVENUE

CALIFORNIA THEATRE
A DIRECTION WEST COAST THEATRES, INC.

Last Time Tonite!
IT'S A WHIZ!

THE WORLD'S MOST FAMOUS FANTASTIC SPECTACLE

7 REELS OF ROARS 7

A Spat Family Comedy
"Wild Papa"
"International News"
Larry Canelo at the Organ

HOUSEWIVES

Groceries Cheaper Than Wholesale Every Day!
We meet cash and carry prices—yet give credit and delivery

Large, guaranteed fresh Eggs; Per dozen	38c	Mayrose, quality creamery Butter; per lb.	48c
Reisner's sweet ground Chocolate; 1-lb. can	25c	Liberty special; fresh tasty Coffee; 1-lb. pkg.	40c

Del Monte Melba Halves Peaches No. 2½ can	25c	Silver Star Peas— No. 2 can	14c
Tillman Giant Peaches No. 2½ can	23c	Silver Star String Beans— No. 2 can	15c
Butter brand Sliced Peaches— No. 2½ can	16c	Koscks Spinach— No. 2½ can	14c
Fruitvale Best Apricots— No. 2½ can	25c	Koscks Sauerkraut— No. 2½ can	13c
Ukele brand Broken Sliced Pineapple No. 2½ can	19c	Del Monte Solid Pack Tomatoes— No. 2½ can	17c
F. F. C. Sliced Pineapple— 1-lb. 4-oz. can	19c	Del Monte Solid Pack Tomatoes— No. 1 can	12c
F. F. C. Sliced Pineapple— 13-oz. can	14c	Columbus Pure Tomatoes— No. 1 can	9c
Bread; large loaf 13c; Small loaf	9c	Kipper Snacks 3¼-oz. can	5c
Columbus Pure Tomatoes— No. 2½; 2 cans for	25c	hasta Sardines—In pure olive oil; 6 cans for	25c
Ripe Olives; 7-oz. can— 3 cans for	25c	Norwegian Sardines—In pure olive oil; 3 cans for	25c

LUX LARGE PACKAGE 25c

PEET'S WASHING MACHINE SOAP LARGE PACKAGE 29c

Carnation (premium) Mush Large package	39c	Millford Corn— No. 2 can	18c

We carry only U. S. Government Inspected Meat
Fresh Fruits and Vegetables

Liberty Cash Market

16-20 Washington Ave., Pt. Richmond Phone Richmond 1054-W

Richmond Theatre
Direction West Coast Theatres, Inc.
Where The Crowds Go—There's a Reason

NOW SHOWING
BLANCHE SWEET
IN
"IN THE PALACE OF THE KING"
The Gorgeous Photoplay Spectacle of Love and Intrigue

ELEVENTH CHAPTER OF
"Haunted Valley"

"Felix Wakes Up"
A Felix, the Cat, Comedy

Adults 15c Children, 10c

WE'LL CLEAN YOUR
Hat Better

We will do a better job than is ordinarily done at a higher cost. Our workmen are all skilled and capable. We can give overnight service if desired.

Men's Felt Hats $1.00
CLEANED AND BLOCKED
Panama Hats $1.50
CAPS—50c
CLOTHES CLEANED AND PRESSED

PHONE RICH. 1328-W
Before 8 or after 4 P. M.
PHONE RICH. 1658
Ask For Mrs. Wilson

S. Wilson
2205 Macdonald Ave.

Published by Arrangement With Thomas H. Ince and First National Pictures, Inc.

CHAPTER V

The world and the people therein seemed curiously unreal to Leo when she settled into her chair on the deck of the Channel steamer. That a short half-hour in an almost empty church could have transformed her into a married woman was surely incredible! As if to reassure herself, she pulled off her glove and studied the new gold ring on her finger. Then she glanced at the overcoat on the empty chair beside her own. With a tremulous smile and sigh, she laid her hand on the coat. It was the instinctive action of ownership. She possessed. And—she was possessed. The old bachelor freedom, though delightful, appeared pale in comparison with this wonderful feeling of possessiveness—this vista of perfect companionship. It was like entering a bright warm room after a day spent, albeit enjoyable, in keen frosty air.

The last fortnight had whirled by with preparations, visits from relatives, hurried purchases of clothes. Wallis, amazed but enraptured by her almost feverish anxiety to go abroad with him, had obtained a license and set all the tongues wagging around Willerton. He was the chief catch of the neighborhood. Consternation raged. Everybody felt the bride must be a designing person. Mrs. Bolten, the chief widow, murmured "Poor Henry Wallis," in the cooing voice she reserved for eligible men; and it became the keynote to local opinion.

The designing person, meanwhile, did not easily become accustomed to the novelty of possession. It had only grown greater, taken new turnings, each day. There had been the evening when Wallis arrived with a tiny Yorkshire terrier puppy. "To keep you from being lonely until I can do so, myself," he had said, with one of his rare sly caresses. . . .

She lay back in her chair now, and reviewed with amusement the astonishment of her friends, the relief of her relations, Susie's letter. The last recollection caused her to laugh aloud. Such haste had seemed extraordinary to conventional Susie. "Couldn't Leo wait and test herself? Was she quite sure of her own mind? Did Mr. Wallis know about—that man? No; she could not understand Leo's heart! This was such a Big Step.... Sam sent a message to say he thought her a very lucky girl. He admired Mr. Wallis...." This patronizing view of woman's side in matrimony was typical of the Reverend Sam, Leo reflected, laughing again.

Then her thoughts turned to the cable she had sent to South Africa a fortnight ago. Soon the newspaper with her marriage announcement would reach Val. He would not realize it had come about so suddenly. He would think—at any rate this would crush his mad infatuation.

Wallis was not only reserved, he was in many ways a shy man. The thirty-eight years of his life had been passed outside the atmosphere of woman's love after the early loss of his mother. Leo's sudden capitulation, her unfeigned delight in his company, her quick response to any affection, were so amazing as to render speech upon the subject impossible. It was all too great, too splendid, for mere words.

"I have not heard you call me by any name—yet," she said after a pause, with the little shy glance that set his pulses racing in the silly way they did nowadays.

"Le-on-or-a," he said softly, enunciating each syllable lingeringly, as if he loved the sound.

"But you wouldn't call me that? It's a terrible mouthful."

"It's a beautiful name. The abbreviation is—too boyish."

"Oh, I can't face 'Leonora'! I should fill out at the chest at once, and take two sizes larger in shoes."

"Isn't there a poem about 'Leonore'? I once read something . . . rhymed with 'nevermore'——"

"You mean Edgar Allan Poe's 'Raven'? I thought you had not time for—'such things'!"

"I haven't."

"That is a lovely thing—quite worth a little time. But it's sad. He had lost his 'Lenore.' You have only just found—yours."

"Mine!"

The hand under the rug clasped hers more tightly. Again both fell silent, watching the seagulls and the sea.

This "business honeymoon," as Leo described it to Susie, did not appear incongruous. Nor did her hurried, private wedding. The usual elaborate paraphernalia surrounding this function held for her no attraction. Both were glad to escape it all. Until after the autumn motor-show Wallis was too busy to take a real holiday. "We will have one later, some time," he had suggested vaguely.

The train from Calais to Paris was crowded. Their reserved corner seats gave little opportunity for conversation; and in the dining-car confidential talk proved equally impossible.

"All—all—all——" The wheels of the train took the word and wove it into myriad tunes, each one more dominating than the last. He must have all. It had been the keynote to his success throughout life—this insistent craving to conquer all within his path. "It is up to you—to you—to you," sang the train. "She is yours—yours—yours——" As the dominant desires, hitherto crushed by other ambitions, beat in his veins and fired his blood, the more grim grew his reserve, the more rigid his mouth, the more apparent his air of subtle mastery.

After one quick look in her direction he turned back to close the door.

"It is part of love, Little Leo. Don't be afraid to recognize both." . . . Val's tall form seemed to rise before her in the railway-carriage, his Irish-blue eyes to smile down in the old whimsical way. Instead of bringing the fear and disgust of the past few weeks, he brought a queer sense of comfort. It was as if in a strange land among strange actions, some voice from home had whispered: "Courage! Everything is all right. We know."

She turned impulsively to the man opposite, and met his look critically. No smoldering, moody passion distorted the straightness of his regard. A little of the ebbing sense of safety in his presence returned. She smiled, leaning across and touching his knee.

"Are we nearly there? I'm rather tired."

He glanced at his watch. "About ten minutes." But he did not smile back. She wondered why. And in the taxi she wondered why he was so silent, why he did not take her hand as he had on the boat—a hundred whys; the whys that probably course through the thoughts of every woman and man who are truly human some time or other down every age of the universe.

A budget of business letters—some marked "urgent"—and telegrams, greeted Wallis at the hotel. He glanced through them, frowning.

"I ought to answer some of these at once."

"Yes—do," she urged, with unnecessary vehemence. The incongruity of such a proceeding on her wedding night passed unnoticed in the opportunity it offered. He cast a quick look at her face, then at the lift waiting to carry them upstairs.

"I shall be all right," she assured him. "Do attend to your letters. "I'll say good night, and go straight to bed. It has been a—a tiring day——"

She half turned toward the lift, and he caught her hand. "We must talk—I want to talk to you—I shall be up in about ten minutes."

Alone at last, with no further excuse for porter, maid or luggage boy, she became the prey to a turmoil of emotions. There was a communicating door in her room, half open. . . . The horrors of the night on the Scheidegg Pass seemed hidden behind that door, ready to spring. . . . What had his look and tone meant, when he put her into the lift? Was this man too, in spite of his quietness and air of reliability, going to turn treacherous? All the vital facts of life loomed up now and surrounded her. It was impossible longer to turn her back upon them, and to refuse to recognize Love save in the aspect of a spiritual force. The facts assumed distorted shapes, crushing her old ideals of chivalrous devotion. And this terrifying mystery constituted marriage. What had she done? Blind, foolish moth—she had flown from the horror that only threatened to scorch, into the same in essentials, but one that owned the right—to burn, not merely scorch.

"I can't undress—yet," she thought. "He's a long time. Perhaps a kimono wouldn't matter. . . ."

As the minutes passed, the fears her reasoning had calmed menaced her again. She rose nervously and walked about the room. All at once she paused, struck by an idea. "I've only to lock the door—lock both doors. He would understand——" She darted across to the door opening on to the corridor, and turned the key. In the act of doing so, another thought flashed into her mind. Would not this show distrust? Suspicion? Might it not put thoughts into his head that after all might not be there?

The sharp click of the lift door was followed by a step she knew now among a thousand. In sudden panic she unlocked the door and fled back to the bed. She sank down, clutching the quilt on either side. He knocked twice before she could control her voice to reply, then he entered with his usual quiet deliberation. After one quick look in her direction, he turned back to close the door. . . . She heard the key turn in its lock.

"I thought you must be asleep," he remarked. There was nothing in his demeanor to cause the wildly beating heart that she tried in vain to stifle, lest he should hear its thumps.

"What"—she swallowed hard, conscious of the quaver in her voice—"do you want—want—to talk about?"

For a moment—it seemed minutes—he remained by the door, gazing across at her shining hair and quivering lips. Then he crossed to the bed and, bending down, took her face in his hands. He looked long and deep into the darkened eyes that clung, fascinated, to his own.

"Remember"—she gasped—"remember——"

"I remember." His voice sounded far away. The strength of his arms, the shining light in his eyes seemed to mesmerize her. "But—you will give? You can give. . . . You want to give——"

And all at once she understood the truth in his whispered words. For the last feeble wish to resist faded into a wild craving for this man who was her husband—a craving whose existence she had never even known about before.

With a choking cry, she flung her arms round his neck.

"Ah—Harry! . . . Harry! . . . Is this love? . . . Is this love?"

All the world outside his arms slipped away. His words reached her, passionate as her own:

"Yes, this is love. . . . My darling. . . . My wife . . . this is love. . . ."

(To Be Continued)

No matter what you may wish to buy or sell—make use of The Record-Herald's "Classified" columns. All ads are CLASSIFIED in groups to make this a quick finding section as well as a profitable one.

CLASSIFIED ADS

Unlimited opportunities present themselves daily in the form of "Classified" Ads. Do you take advantage of them? Today's opportunities is tomorrow's profits Read them now.

CLASSIFIED ADVERTISING RATES

1c Per Word Per Day
Minimum Charge 35c

CLASSIFIED INDEX

1. Lodge and Meeting Notices.
2. Lost and Found.
3. Special Notices—Personals.
4. Help Wanted—Situations Wanted.
5. Automobiles.
6. Real Estate For Sale.
7. Business Opportunities, Investments.
8. For Rent—Rooms, Houses, Apts., Flats.
9. For Sale—Miscellaneous.
10. Wanted—Miscellaneous.
11. Business Directory.

1—Lodge & Meeting Notices

SONS OF ST. GEORGE—Gladstone Lodge, No. 531, meets first and third Tuesday at Moose Hall at 8 o'clock p. m. B. Banner, Secretary; R. F. D., Box 147, Richmond, Fred Powell, president.

GOLDEN GATE COUNCIL, No. 3, Junior O. U. A. M., meets Wednesday nights, in the small hall in W. O. W. Hall. O. H. Benne, Recording Secretary, P. O. Box 1131, Richmond, Calif.

NATIVE SONS—Of Golden West, No. 217, Edward Peterson Stege, President; R. H. Cunningham, Secretary 520 Ohio Street. Meeting nights, first and third Tuesday of the month. Meeting place, Redman hall, Eleventh Street and Nevin

Magnesite drain boards and floors are sanitary, clean and durable. W. Gilmore. Phone Berkeley 4898. 308 Norvell St., El Cerrito.

KNIGHTS OF PYTHIAS—Richmond Lodge, No. 13 meets every Wednesday night at K. of P. hall, 5th St. near Macdonald. Visitors always welcome. Mitchel Slosile, C. C.; J. G. Blackhart, K. of R. and S.

2—Lost and Found

LOST—About May 11, Gold and Cameo pin. Name on back, Lucille Kreiss. Finder please return to Mrs. D. C. Follis, Westdin Apartments, Richmond, Colif. 3t

3—Special Notices, Personals

Chautauqua — America's cleanest form of entertainment— a week of the best in music— in lectures—in plays.

A. Schlueter & Co.'s washing machine and vacuum cleaner department is now located in the Independent Free Market, 7th and Macdonald, Richm. 991. 3t

LEADING CLUB, largest, most reliable for lonely people; confidential descriptions free in plain sealed envelope ;thousands wealthy members; if sincere, write; established 20 years. Old Reliable Club (name copyrighted,) Mrs. Wrubel, Box 26, Oakland, Calif. 4-26-tf

I. O. O. F. ATTENTION
Election of officers and first degree Monday, June 1.
2t. B. B. HAMILTON, Noble Grand

WAITRESS WANTED—At Eagle Restaurant, Point Richmond, $15 to start. 17 3t. pd.

4—Help Wanted, Situations Wanted

WANTED— Position as housekeeper for elderly or business couple. 558 Hayes St., Phone Rich. 655 5 22 6t

WANTED Lady to do light housework and care for one child. Call at 510 Hays. M 8 3t

$1650.
We Build and Finance four room up to date Bungalow. Plastered, Painted, Bath, Gas, Electricity, Concrete Foundation Will Build in Richmond.
2588 Grove St.
LAKESIDE 6640

DANCE
Veterans' Ballroom
Every Wednesday and Saturday

6—Real Estate For Sale

Leo Persico
MONEY TO LOAN
ON REAL ESTATE

$3800—$350 DOWN
Never occupied. 4 rooms and wall bed. Just finished on 37 foot lot. Hardwood floors. Built-in features outside stucco. Garage.

$1400—$350 DOWN
4 rooms near 10th street. 1 lot Not style but real comfort.

10 MINUTES FROM HIGH SCHOOL
$2800—$450 DOWN
5-room house; garage; 3 chicken Houses on 6 lots. Close to State Highway.

$3750—$400 DOWN
4-room cottage; hardwood floors; modern; basement and garage.

$3250—$500 DOWN
4 rooms modern bungalow on large lot, 65x125. Garage and chicken house. Close in.

$2250—$500 DOWN
4 rooms and garage on lot 50x 112 near 17th and Roosevelt.

BIG HOUSE—BIG LOT SMALL PRICE
$2800—TERMS
5 room cottage, newly painted inside and out. 4 large lots, 16 fruit trees. Berry vines and flowers. Good chicken house and garage. Make your own terms.

FOR RENT

4 room upper flat. Water free. Per month	$20.00
2 6-room flats, Point Richmond	$25.00
3 roms and wall bed	$30.00

YES, I HAVE OTHERS
FRANK S. FOSTER
WITH
LEO PERSICO
1015 MACDONALD AVENUE
PHONES 54 AND 572.

E. P. VAUGHAN
REALTOR
Phone Rich. 233 1303 Macdonald
Member Multiple Listing Board

Investment Opportunity

Bargains in dwellings are unusual, but here is one:
Five Room Bungalow on Lot 37½ by 100 feet. Located one block North of Macdonald Avenue in growing residence section.—Large living room, with fireplace; hardwood floors, breakfast room, and all the attractive features of the modern bungalow.
Price $4250.00 with easy terms
Less for cash
This place is $700.00 underpriced for quick sale.
SEE ME AT ONCE!

E. P. VAUGHAN
Phone Rich. 233 1303 Macdonald

WATSON REALTY
SUDDEN SERVICE

SAN PABLO TRUCK GARDEN
10½ Acres, four room house, 9000 gal. tank and pumping plant, Family orchard, Team, Truck and all implements goes. Spring cabbage, onions and summer squash all planted and rest of ground ready to plant. $16000.00 Terms can be arranged.
Three room house with tank and mill, lots 50x120 with 10 foot alley. Garage and chicken houses. Owner has 600 dollar equity he will sell for half and turn over contract. This is a good buy. On car line and near school.
Four room house, cement basement, garage and drive way. Lot 50x100 with berries and chicken shed Near Eighth street car line and handy to Pacific Sanitary Co. $3500. terms.
Five room house on 18th St. Driveway and garage, Lot 37½x100. Newly painted and papered. $3500. $500 Down and $35 per month.

LOTS:

50x100 on tenth St.	$800.00
50x100 on Twelfth St. near Roosevelt	$1350.
100x100 on Fourteenth St. near Ohio at	$1250.
75x100 Northeast Corner 23rd and Garvin	$2100

H. O. WATSON
REAL ESTATE and INSURANCE
Phone Richmond 180
O. J. Ripley, Sales Manager

BURG BROS. Inc.
BARGAINS
7 Bungalow Homes
Now under construction in Grand View Terrace.
Cozy — comfortable homes,— built especially for you at a low price and can be paid for the same as you pay ordinary rent.
We have charge of these homes
BURG BROS., Inc.
809 23rd Street, Phone Rich. 780

6—Real Estate For Sale

Talk to Lester—
& SWEETSER
909 Macdonald Ave.
MEMBER OF MULTIPLE LISTING BOARD

$18,000 only—Equity $11,000. Santa Clara Valley, 1 mile from town, 5 room house, wonderful spring water piped to house, 15 acres Alicante Grapes. 10 acres Prunes and Apricots. 12 acres for crops or pasture. Will exchange for East Bay property. Lester & Sweetser, 909 Macdonald avenue.

$32,000 only—32 Acre Corner Orchard of Apricots and Peaches 11 years old adjoining town of Patterson, Stanislaus County. Fine soil with abundant river irrigation. Crop of 150 Tons of Apricots and 20 Tons of Cling Peaches. Equity $23,000. Will exchange for East Bay property. Avenue.
Lester & Sweetser, 909 Mocdonald Avenue.

$12,000 only—20 acres at Viola, Fresno, highly improved, all modern conveniences, producing 32 Tons of Thompson Seedless Grapes. Equity $8,000. Will exchange for East Bay property. Lester & Sweetser, 909 Macdonald Avenue.

$6750 only—for 2 fine modern dwellings in good residential section of 16th St. Everything up to date, almost brand new. One rented for $35. Owner lives in other. Lester & Sweetser, 909 Macdonald.

$4000 only—for 10 acres in fruit near Woodland. Will exchange for Richmond property. Lester & Sweetser, 909 Macdonald.

$9450 only—for 2 fire-room frame flats on double lot, close in. Fine income property. Good investment. Will accept half cash. Lester & Sweetser, 909 Macdonald.

$4200 only—for a real home of 5 rooms, cement driveway and garage on two lots in the best residential district between Barrett and Rosevelt, 16th and 20th Streets. All large rooms. House built by owner for own use. Rustic and shingled. Hardwod floors. Owner leaving Richmond will sell on easy terms. A wonderful bargain. This is a splendid oportunity to get a genuine good home at a bargain price. House almost brand new.—Lester & Sweetser, 909 Macdonald.

$1800 only—For 10 acres in Almonds three and four years old, near Sacramento. A wonderful buy. Lester & Sweetser, 909 Macdonald.

$2600 only—For 2 flats comprising 9 rooms, occupied. Large lot. Good income property. Lester & Sweetser.

$3150 only—For income property. 10 room house partly furnished, rented for $39.50 on 44 by 100 foot lot. Lester & Sweetser.

$3000 only—5 room modern artistic home with fruit trees, berries, garden, chicken yard and garage. Rented for $30. Terms.

$3250 only—4 room house on highway half mile from town, on 4 acres finest level land for chickens and walnuts.

$1800 only—For 15 room completely furnished lodging business in good building with central location. Lester & Sweetser.

Real Bargains In Lots:

S. E. Corner Nevin and 21st, 50x100	$2100.
N. W. Corner Lierra and Key Blvd. 50x100	$550
2 Lots on California, near 23rd.	$300.
1 Lot near Macdonald on 30th	500.
2 Lots on 36th St. nr. Wall	600.
1 Lot Cor. 12th and Clinton	600.
3 Lots near Clinton for	500.
1 Lot 30th St. bet. Nevin & Macd	500.
Key Lot Roosevelt & 13th	550.
Cor. Pennsylvania and 10th	900.
2 Lots 44th, near Macdonald	1000.
1 Lot on 10th, opp. Ripley	850.
2 Lots on 21st nr. Roosevelt	1300.
2 Lots Cor. Roosevelt & 18th	1600.
2 Lots 19th nr. Roosevelt	1700.
2 Lots on Barrett nr. 20th	$1600.
1 Lot 40 ft. Cor. Ripley & 8th	$1250.
2 Lots 6th near Barrett	$1750.
2 Lots Pennsylvania & 7th	$1900.
2 Lots Cor. Pennsylvania & 9th	$2000.
2 Lots Cor. Barrett & 19th	$2500.
2 Lots Cor. Roosevelt & 22nd	$2750.
2 Lots Cor. 17th & Roosevelt	$2500.
2 Lots Cor. Nevin & 15th	$3000.
2 Lots Cor. 14th & Nevin	$4000.
3 Lots Nevin near 9th	$6000.
1 Lot Macdonald near 14th	$5500.
2 Lots, Cor. Macdonald & 4th	$9000.

These are only a few samples of the properties listed with us for sale. If you contemplate buying don't fail to get our full list. It will not cost you a cent, nor obligate you in any way, and may save you money.
Lester & Sweetser, 909 Macdonald.

TALK TO LESTER
& SWEETSER
909 Macdonald Ave.

I make and acknowledge all kinds of legal papers; deeds, mortgages, contracts, leases, etc. Homes for rent fire insurance.
H. G. STIDHAM
NOTARY PUBLIC
163 Washington Ave.
Office Phone 868; Res. Phone 920.

NOTARY PUBLIC
REAL ESTATE and INSURANCE
Phone Richmond 180
O. J. Ripley, Sales Manager

PAULSEN'S
TIPS!

LOT SACRIFICE—
3 lots about five blocks from Macdonald. All street work in and paid. Selling way below cost of street work for only $300. (112)
CLINTON AVENUE LOT $450—
Lot is very well located and near Grant School. Size 31x120. (113)

PAULSEN REALTY SERVICE
California Theatre Building.
Telephone Richmond 825
Night phone: Rich. 322-W.

FOR LEASE
Choice Oil Station Locations
Northeast Corner Macdonald Ave. and San Pablo; Size 75x100.
Good Lot opposite New Municipal baths.
RENT REASONABLE
CHAS. M. WIGGIN
396 17th Steet, Oakland

BEST BUY IN RICHMOND
Modern Artistic Stucco Home Large Stucco Garage with Cement Driveway—
JUST COMPLETED
CENTRAL LOCATION
Within Block of Car Line.
Worth $5000.
First two of this series of homes will be sold for
$3800.
ON TERMS TO SUIT BUYERS.
Hardwood floors and all latest improvements.
This is Your Big Chance
Don't Miss It.—Opportunities like this only call once.
Lester & Sweetser
909 Macdonald Ave.

MILL BLOCKS
A Cheap Fuel
Large Truck Load — $6.00
C. J. LAMBRECHT
OFFICE—2207 Macdonald Ave.
Phone 1058
COAL Building Material FEED

TUBERCULOSIS OVERCOME

Oakland, Calif. April 28, 1925.
For about three years I suffered from a bad cough and sore chest. I tried many doctors, all of whom pronounced my case Tuberculosis. My spittle was examined and showed tubercular germs. As I found no improvement from any of the treatments that I took, I decided to give the FONG WAN HERBS a test, as a last resort.
After having drunk the herbs for four months, I was a well woman and had gained in weight. A year has elapsed since I began to take the FONG WAN HERBS on April 16, 1924, but today, I am still well and have no sign of my former complaints.
(Signed) MRS. A. ACKERMAN, Fort Bragg, Calif., Box 202

THE FONG WAN HERB CO
576-78 Tenth St., Oakland, Cal.
Formerly of 548 8th St. Hours, 9 to 7 daily; Sunday, 9 to 12 m, Phone Oakland 2767. Consultation Free.

Landscape Gardening a Specialty
TELEPHONE RICH. 401-J
"BURKE"

$1.00 a Day
Pays for an up-to-date 4-room bungalow in 4 years. Oak floors—Breakfast Nook, garage.
Apply 2207 Macdonald Ave.
PHONE RICH. 1058

Best Buy on Macdonald Ave.
New two story brick building. 2011 Macdonald Ave., two stories, six apartments all rented; terms.
M. MORTON, Owner
Phone Berkeley 7154 or Berkeley 6651

7—Business Opportunities, Investments

WILL guarantee salary $50.00 per week and furnish auto to several men selling excellent Ford accessory. Address Salesmanager, 670 Brodway, Granville, Ohio.

GOOD BUSINESS FOR $600.
Candy Store and Soda Fountain. Fine location, with school trade, rent $25. with lease if desired. Fine business for small capital. See Lester & Sweetser, 909 Macdonald Ave.

$10.00 TO $50.00 QUICKLY
To The Many Workers
Rates lowest. No security, no publicity. Best and most private terms. What National banks do for big business, we do for the man or the woman who works.
H. L. DRAKE

8—For Rent—Rooms, Houses, Apts., Flats

FOR RENT— Three new strictly modern sunny flats, linoleum, gas range, and wall bed furnished. Rent reasonable. 329 South Sixth street.

FOR RENT—5 room flat, $25. 2-room apartment $18. Lester and Sweetser, 909 Macdonald avenue.

FOR RENT—3 room modern cottage. Price $13.00 per month. Water furnished. Inquire 622 5th street. 5 23 6t

FOR RENT—Two and three room furnished apartments. The Westdin, 24th and Rheem. Apply Apt. No. 1 9 tf.

FOR RENT—Three and four room furnished apartments. The Andrade, 2111 Gaynor Ave. Apply Apt. No. 1. 9 tf.

Fairmont apartments, 4 rooms, nicely furnished, Twenty-five dollars. Water lights, and garbage included. Garage if requested. S. H. Gnaga, 146 Washington avenue. 3t

FOR RENT—Furnished six room house screen porch and garage. $25.00 Close in. Also apartments and rooms. 144 Washington Ave. See D. H. Clinton or phone Rich. 2322.

FOR RENT—2, 3, and 4 room furnished and unfurnished apartments. Appraisal and Sales Corporation, 2234 Macdonald Ave. Phone Rich. 2209. 4 28 tf.

FOR RENT—Four room cottage—bath, gas, elect. $12.50 per month Apply Gnaga, 146 Washington Ave. 3 31 tf

FOR RENT—Modern three room flat 717 Ripley. Adults only. Inquire 668 3rd St. 6 2 6t

FOR RENT—Two, new, strictly modern, sunny flats, with garage, rent reasonable. Apply 329 South 6th street. 5 2 6t.

9—For Sale—Miscellaneous

FOR SALE—Richmond Annex lot at a sacrifice. All improvements. Apply 1096 Clay St. San Francisco, Calif.

FOR SALE—Solid fumed oak dining set. Four chairs and table. Almost new. Cheap. 308 Norvell St., El Cerrito.

FOR SALE—9 lots in Grand View Terrace, Richmond. Restricted residential district. Will sell all or any on terms. Apply Henry Goerling Hotel, 22nd. and Macdonald Ave. 5 17 6t

FOR RENT—5 room furnished house, with garage, at 436 13th street; $40 per month. 29 3t

FOR SALE—Lloyd baby buggy $12.50 fine condition; cost new $47.50. 513 Bissell Avenue.

FOR SALE—Living Room and hall furniture. Phone Rich. 967-W. 9 5t

FOR SALE— Electric washing machine, baby sulky with top, and three burner gas plate, For sale cheap. Apply 218 Castro St. Point Richmond.

FOR TRADE—$700 worth nearly new furniture to trade for clear lot. Apply Box 15 Record-Herald. 5 17

FOR RENT—4 rooms, bath and garage; 629 Fifth street; Key at 130 Fourteenth street. 17 3t p

FOR SALE—Lot in Ross Forsyth tract, Block 2, lot 4, Richmond. Price $250. Address Mrs. Selma B. Olson, Mendocino, Calif. 5 27 12t

10—Wanted—Miscellaneous.

WANTED—Old False Teeth. We pay high as $10 for full sets. Don't matter if broken. We buy crowns and bridges. Western Metal Company, Bloomington, Ill.

WANTED—A piano to store in home in return for use. Best of care. No children. Phone Richmond 1528 after 4:30 p. m.

MARCELLING
Expert Marcelling 163 14th St. Phone 1454. 5 6 tf

J. B. McKENZIE
REAL ESTATE — INSURANCE
1202 Macdonald Avenue, Phone 632

$350000—4 rooms, bath, modern 1 1-2 lots, garage, $350.00 down. Bal. like rent.—(10)
$3150.00—5 rooms, modern 2 blocks from Macdonald Avenue, 4 blks. to school, Hardwood floors in 2 rooms, garage, 56 ft. lot, a bargain, $1000.00 down, Bal. like rent.—(23)
1—30x105 corner lot, close to grant school, $550.00.
2—25x100 Grand View Terrace, $700. for both.
1—25x112 1-2 Macdonald Ave., Business property, $5,500.00.

H. L. HAWKINS,
Sales Manager
1202 Macdonald Avenue Phone 632

11—Business Directory

FOR GOOD TAILORING OF ALL KINDS SEE
M. CONRAD
Ladies' and Gents'
TAILOR
Clothes Made To Order of Every Description
PHONE RICH. 1403-J

TYPEWRITERS
SOLD REPAIRED
KEARNEY-FURRER
Phone Richmond 7.
721 Macdonald Ave.

"LET MAYER DO IT" If you want your old suit made like new. Phone 452; cleaning, mending, repairing, or pressing. Wor kcalled for and delivered. Mayer's American Cleaning Works ,1116 Macdonald Avenue. 4-11-tf

PIANOS FOR RENT
You can rent a piano by the month from A. Winters at 11th and Macdonald.
donald. 7-10tf.

These Painters Carry
LIABILITY INSURANCE

Have your suit cleaned and pressed at Black's 1309 Macdonald avenue. Phone 723. We call and deliver. Prompt service and good work.

If any resident of Richmond knows of families in distress or need, kindly report same to the Societies handling relief. Phone Richmond 1340 of Richmond 335. 3 25-tf

FAST TRAINS
PROMPT SERVICE TO SACRAMENTO
Marysville - Colusa
Oroville - Chico
Woodland
First train leaves
7:50 A. M
Observation Cars
Dining Car Leaves
5:10 P. M.
San Francisco-Sacramento R. R.

RODEO-VALLEJO FERRY
SIX MINUTES ON THE BOAT
THE SHORT WAY

EFECTIVE MAY 1, 1925

THE DEFENDABLE AUTOMOBILE FERRY Route offers motorists the shortest and most direct means of transportation from Oakland, San Francisco, and all points south, to Vallejo Sacramento, Sonoma, Napa and Lake counties and all points north.

Quick Lunch On All Boats

Lve. Oakland Side at "Short Way" A.M.	P.M.	Lve. Vallejo Side at Morrow Cove A.M.	P.M.
†6:00	2:40	†5:45	2:20
6:30	3:00	6:15	2:40
7:00	3:20	6:45	3:00
7:30	3:40	7:15	3:20
8:00	4:00	7:45	3:40
8:20	4:20	8:20	4:00
8:40	4:40	8:40	4:20
9:00	5:00	9:00	4:40
9:20	5:20	9:20	5:00
9:40	5:40	9:40	5:20
10:00	6:00	10:00	5:40
10:20	6:20	11:20	6:00
10:40	6:40	10:40	6:20
11:00	7:00	11:00	6:40
11:20	7:20	11:20	7:00
11:40	7:40	11:40	7:20
NOON 12:00	8:00	NOON 12:00	7:45
P.M.	8:30	P.M.	8:15
12:20	9:00	12:30	8:45
12:40	9:30	12:40	9:15
1:00	10:00	1:00	9:45
1:20	10:30	1:20	10:15
1:40	11:00	1:40	10:45
2:00	*11:30	2:00	*11:15
2:20	*12:00		*11:45
	*12:30		*12:15
	* 1:00		*12:45

Automobile Fare	$ .55
Adults	$ .10
Children	$ .05

The lowest ferry rates on San Francisco Bay.
*Saturdays, Sundays, Holidays —Extra Trips During Heavy Traffic †Sundays and Holidays only.
Aven J. Hanford, Pres. & Gen. Mgr.

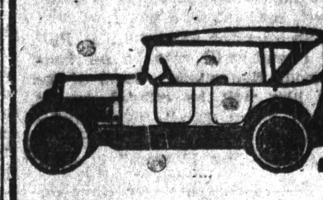

All work guaranteed.
Auto Tops
Reasonable Prices
SIDE CURTAINS
Work called for and delivered
SEATS CUT DOWN FOR CAMPING
The American Auto Top Company
H. R. RUSSELL, Prop.
248 14th Street

LOS ANGELES, CALIFORNIA
HOTEL LEE
WM. B. CLARK, PROPRIETOR
SIXTH AT FIGUEROA ST.
Phones 10743 Pico 1007

ANY HOTEL reflecting the comfort of competence, the solidity of substance, the good taste for refinement. Attractive for women alone and to the "whole family." Service not unlike a well appointed, generously conducted patronized and recommended.
Commercial, residential Location central and unexcelled. Modern, European, Rated reasonable.

ZEB KNOTT
Sherwin-Williams Paints, Stains and Varnishes
All Grades of Wall Paper
PAINTING AND PAPER HANGING
319 North Seventh Street
All work guaranteed.

SAFETY FIRST—
Your clothes are insured every moment they are out of your house.
C. O. D. CLEANERS AND DYERS
(Established 1909)
Works .... 2409 Macdonald
Phone Richmond 683

CHINESE EXPERT HERBALISTS
How to Get the Best Results and Keep Well.
Chang & Kong

Our specially imported herb remedies of over 3000 varieties have been used in China for centuries They positively relieve the various diseases whether your ailment be of the lngs, stomach,heart, liver, kidneys, bladder, or if your are afflicted with indigestion, asthma, catarrh, blood poison, (including blood disorder and high and low blood pressure,) rheumatism, appendicitis, piles female affilication or any other known complaint, our wonderful herbs will not only give immediate relief, but will absolutely cleanse every impurity from your system by our Chinese Herb specialtist. All ailments of whatever nature successfully treated by our wonderful, lifegiving Chinese herbs.
When your case is given up as hopeless by others, give us a trial.
Many testimonials by people who have been cured by our herbs
Herbs sold. Prices Reasonable
Consultation Free.
HERB SPECIALISTS
901 Clay St., Corner 9th St.
OAKLAND, CALIF.
Hours 8:00 a. m. to 8:00 p. m.
Daily—Sundays, 8 a. m. to 2 p.m.

DR. J. T. SPALDING
Physician and Surgeon
DR. CLARA SPALDING
WOMEN and CHILDREN
Telephone: Richmond 20
Office 803 Macdonald Ave.
254 TENTH STREET
(Opposite Lincoln School)

Special Numbers At Dance Tonight

Lane and Clengard, saxophone team of the Weisgerber Versatile six, which is drawing large crowds to the Veteran's mall room dances each Wednesday and Saturday evening, will put on some speciality numbers at the dance this evening. Charles Bennett, banjoist, who has just turned down an offer to go on the Pantages circuit, will also be on hand to provide fine music. Some of the latest hits will be offered tonght, such as "Sing Loo," "Who Takes Care of the Caretaker's Daughter," "All Aboard For Heaven."

BIRTHS REPORTED

At the Merritt hospital, Oakland, last Saturday, a baby boy was born to Mr. and Mrs. Stanley Dimm, of Richmond. At the Fabiola hospital last Friday, a boy was born to Mr. and Mrs. Charles C. Finney of Mira Vista.

At the Richmond Maternity hospital yesterday, a daughter was born to Mr. and Mrs. Henry Soito, of Richmond.

According to certificates filed with the City Health department yesterday on June 2, a boy was born to Mrs. Thomas Pucca, a girl was born to Mrs. John Barragend, 453 B street at the Richmond Maternity hospital and a boy was born to Mrs. William F. Lane, 550 Twelfth street at the Richmond maternity hospital.

170 JUNIOR HIGH STUDENTS PROMOTED TO HIGH SCHOOL

Twenty?eight students of the Roosevelt Junior High school who were promoted yesterday to the high school, were members of the honor society of the school, it was announced yesterday by B. F. Shallenberger, principal. The honor society presented the office force of the school with a handsome glass desk pad, which was received with grateful appreciation.

HONOR SOCIETY

The members of the Honor Society are: Kenneth Swenson, Robert Foudy Edith Teese, Lola Russo, Anita Kier, Judith Moore, Laura McKune, Virginia Lee, Pietta Anselmo, Lenora Doolittle, Ida Engelking, Paul Potts, Helen Kliewkauf, Marie Allamano, Denie Sindicich, Myrtle Thomas, garet McIntyre, Myrtle Thomas, Jesse Bradeson Anna Gambucci, Ellen Gilmore, Woodrow Snodgrass, Florence Maron, Doris Heaster, Eleanor Jargensen, Thelma Rainoldi, Irene Hailes, Tony Bernardi.

GRADUATING CLASS

Approximately 170 students of the school were promoted yesterday. This number is larger by 60 than the class last December and exceeds by 25 the graduating class of June 1924. Following are the students who will enter the Union High school this fall:

Andrew Broberg, Ernest Caswell, William Clarenbach, John Ferrario, Bob Foudy, Mervin Gray, John Klobas, Loris Lea, Cornelius Lynch, Jesse Mello, Claude Milligan, Harold Moore Carlos Muzzi, Todd Ogden, Arthur Pangrazio, Charles Parasso, Frank Phillips, Don Phillips, Louis Purcella, Matt Ribarich, George Russell, Tony Santaella, Melburn Shanks, Richie Smith, Budd Strom, Floyd Turpen, Shirley Woodcock, Don Williams.

Docia Barkley, Domenick Bertone, Rose Corey, Mildred Davis, Mamie Duarte, Beulah Dunlap, Violet Gardell, Pearl Kelleghan, Thomas McBride, Lee McCoy, Dorothy Moitoza, Margaret Murphy, Clyde Phillips, Mary Ribarich, Dorothy Salmon, Cleo Sanders, Emma Serventi, Ida Tarkovitch.

Arletha Barnard, Irene Bates, Anna Booth, Hazel Buchan, lice Castro, Lily Cervenka, Alice Cook, Zerta Dearborn, Dorothy Engleman, Carlotta Freeman, Rosie Giovannetti, Angelina Grassi, Jewell Jaquythe, Frances Jones, Nova Mabry, Virgilia Maertins, Lucille McCormick, Bessie Newell, Ruth Oelschlager, Myrtle Perry, Margaret Race, Rosie Regello, Gladys Rosenstrauch, Isabell Russel, Josphine Smith, Nellie Strickland, Eugenia Thomas, Rosie Trolese, Louise Veale.

Virginia Bundrick, Sidney Dommes, Katheryne Fahrenholtz, Jack Flynn, Clifford Garvin, Ralph Giberson, Malcolm Green, Fred Campbell, Beatrice Hammill, Erwin Marcos, Harold Meldrum, Gerald Minor, Florence Moran, Jean Moyle, Orin Osborn, Herschel Parkhurst, Eleanor Paulsen, Blanch Phillips, Stanley Paulsen, Frances Regalia, Patricia Siemon, Leslie Simms, Harry Spires, Kenneth Swensen, Chester Thompson, Lawrence Thornton, Myon Wallace, Bart Biano, Evelyn Deemer, Molly Englemann.

Ramona Adams, Marie Allamano, Frank Bodin, Ethel Bowman Evelyn Carlson, William Curry, Claudia Dewsnup, Viola Einer, Stella Ellis, Joe Kenny, Florence Lercari, Josephine McManus, James Morrison, Gaston Muylle, Stanley Newman, Ralph O'Connor, Marjorie Overhalser, Thomas Piequet, Virginia Ricketts, Mable Riemer, Geraldine Ripley, Louise Rogers, Mildred Russo, Geraldine Schoute, Marjorie Willis, Letha Williams, Laura Wilson, Robert Wirig, Lorraine Zane, Howard Poinsett.

John Bottini, Alma Celio, Alma Clark, Ethel Clark, George Coyer, Frank Diamantini, Clyde DeBarre, Elmer DeMoss, Charles Dukeshire, Delbert Ekenberg, William Fischer, Wilbur Freeland, Ernest Gillard, Walter Gordon, Sterling Graham, Dorothy Hall, Sanford Hanrahan.

Wilma Hansen, Charles Henry, Jessie Irwin, Robert Johnson, Elford Lea, Rollo Mitchell, Jane Olney, Roy Peer, Ellen Pierce, John Pierce, Jack Pinto, George Rudy, Franklin Siegel, John Spires, Edith Thayer, Eric Trapheagen and Francis Ziem.

STRANGERS IN RICHMOND

HOTEL VEALE
1748 Macdonald

Guests at the Hotel Veale yesterday, according to the hotel register were:

L. A. Wise, San Francisco.
John Vernon, Stockton.
John Smith, Oakland.
H. Korander, San Bernardino.
J. D. Hilyard, Los Angeles.
H. Lambert, Chico.
A. H. Patsunk, Oakland.
N. A. Mason, City.

HOTEL GLENN
521 Macdonald

The Glenn Hotel had listed as its guests yesterday the filowing newcomers in Richmond.

R. Walton, Pinole.

HOTEL RICHMOND
1214 Macdonald Ave.

Strangers in Richmond who have registered at the Hotel Richmond within the last twenty four hours include the following:

L. Martin, City.
Albert Monahan, City.

CENTRAL HOTEL
621 Macdonald

The register of the Central Hotel showed the arrival of the following stranger in Richmond:

C. L. Hasmussen, Oakland.

IMPERIAL HOTEL
Fifth and Macdonald

Guests at the Imperial Hotel last night were the following:

Sam Beer, Arcata.
W. J. Steele, San Francisco.
C. S. Allen, San Francisco.
Thomas Cleary, Oakland.
J. Irving, San Francisco.
W. Salisbury, San Francisco.
George Roberts, Richmond.

No Relief

Continued from Page 1

But that temperature was taken several hundred feet above the Humid sidewalks, where unofficial theromometers registered several degrees higher.

COURTS, FACTORIES CLOSED

In New England, the terrific heat and humidity had claimed sixteen victims up to an early hour this evening, and the numerous prostrations caused a central closing down of courts, schools and factories, at 3 P. M. the weather bureau reported ninety degrees, which was five degrees under the same hour Thursday.

All of Central New York is in the grip of the heat wave. Up in the Catskill mountain region, which usually escapes excessive hot spells, the thermometer registered 100 at noon, while only one death was reported from upstate, there were numerous prostration, according to all indivations no break in the broiling weather is in sight.

Only one section of the country reported cooling breezes. This was Kansas City, Missouri, where an East wind kept the thermometer under 20 degrees.

REPORTER FRIES EGG ON SIDEWALK
(By Universal Service)

WASHINGTON, June 5. — "The enough to fry an egg on Pennsylvania avenue," is no longer just a hot weather wise crack in Washinton. It was done today.

A local reporter with an investigative turn of mind was the cook. Surrounded by a curious crowd at Fourteenth and the avenue, he placed an egg on the asphalt at 12:42 o'clock. In exactly nine minutes, the egg was done to a turn.

The temperature at noon was 100 at the kiosk half a block away and thousands of Government workers were dismissed because of the heat. Schools were open on part time and parents warned to keep children at home.

While district officials issued a warning to conserve water, children's showers were opened at fire plugs and the youngsters took to the new sport like ducks.

Daily Cross Word Puzzle

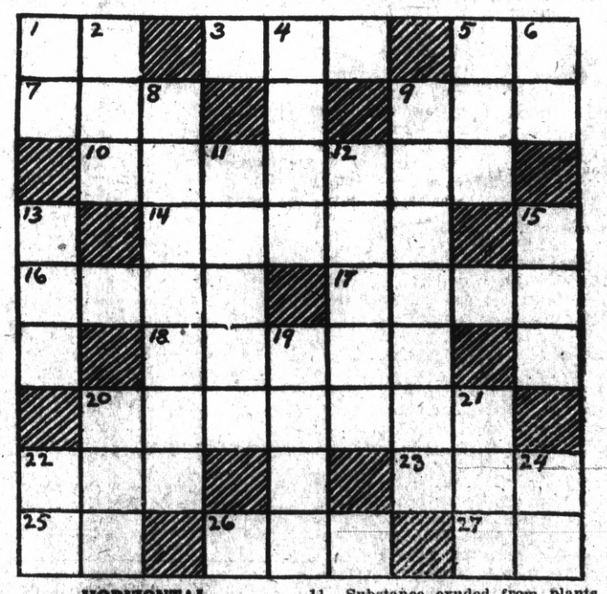

HORIZONTAL

1. Milimeter (ab.)
3. Make an effort
5. To leave
7. Period of time
9. Conveyance
10. Instrument used for scraping
14. Atlantic seaport at Panama
16. Favorite New England dessert (pl.)
17. To pack away
18. One who dives
20. Widespread
22. Undeveloped stem or shoot
23. Muscular organ
25. Within
26. Possessive of it
27. Type measurement

VERTICAL

1. Objective of I
2. Mistress (ab.)
4. Genuine
5. A fish
6. Either
8. Agreed to
9. Chief
11. Substance exuded from plants
12. One who poses
13. One who watches others secretly
15. Possess
19. To give expression to
20. Weapon
21. Recline
22. British India (ab.)
24. Past Master (ab.)

YESTERDAY'S PUZZLE

THE OLD TIME

Head Hunters

WEREN'T SO PARTICULAR

But the present day hat hunters are. That's why they come here for hats. Our selection is supreme and our values unsurpassed. You'll be glad if you join the happy throng who trade here and save money on their wearing apparel.

Hats at
$2.45 $3.45 $3.95 $4.95

Odd Trousers at
$3.95 and $4.95

$3.00 Richmond Union Suits $2.45
$2.50 Boys' Caps $1.00
$2.00 Medium Weight Union Suits.....$1.45

Globe Clothing Co.
700-706 Macdonald Avenue

We invite you to attend laying of the corner stone of our new store on Tenth Street, Saturday, at 3:45 p. m.

Exceptional Suit Values
In Marcus Removal Sale

Michael-Stern and Other SUITS

$40 and $45 Values
— AT —
$28.75

This sets a new standard of value in suit selling in Richmond — not so much in the price reduction, which in itself is a big item, but in the extreme values that are offered at the price.

Come and get yours TODAY!

Choice of the seasons newest in style and patterns.

Women will find it advantageous to buy TODAY as the whole Store teems with savings.

Harry Marcus Inc.
727 Macdonald Ave.

Extra Specials For Saturday

—THE THIRD DAY OF READ'S
SIXTH ANNIVERSARY SALE

KOTEX 36c

Package of 12; you know the regular value; Sale Price 36c, Special for Saturday—One day only.

"ABC" SILK 66c

This worthy Silk and Cotton fabric; black, white and all leading colors in ABC Silks— 66c yard, Saturday only.

$1 SILK HOSE 86c

Rollins pure Silk Hose; all the new shades; best $1.00 value; Extra Special for Saturday—86c pair.

RUBBER APRONS 26c

Pure gum Rubber Aprons; regulation size; Sale-priced Saturday 26c — Very Special. Limit of Two.

Anniversary Specials in all Departments — Saturday.

Read's
—The 8th Street Department Store

He Owes His 40 Years of Constant Good Health to Beecham's Pills

"In 1884 I started taking Beecham's Pills two or three at bedtime and can now eat anything I like without feeling distressed. I have not had a sick day in all the 40 years.
"I have recommended Beecham's Pills to my friends and in almost all cases they have proved satisfactory.
"I was troubled with sleeplessness and Beecham's helped me very much."
F. LOUIS LOEFFLER
Rochester, N. Y.

Beecham's Pills bring prompt relief to sufferers from constipation, biliousness, sick headaches, and other digestive ailments. Easy to take and non-habit-forming.

FREE SAMPLE—Write today for free sample to B. F. Allen Co., 419 Canal St., New York. Buy from your druggist in 25 and 50c boxes

for Better Health, Take
Beecham's Pills

DR. W. F. MORRIS
Chiropractor
FREE Examination
Phone Rich. 451-W
210 Richmond Ave.
Pt. Richmond

NEW TODAY

FOR SALE—1924 Star Sedan. Good condition. Used only 6 months. Must sell. $590. Terms. Phone Rich. 1580-J evenings or Sunday. 662t

FOR RENT—furnished single rooms, free auto space $11.00 per month. Ohio Apts. 303 Ohio Ave. 6 6 6t

RAGS WANTED—Record-Herald

Brunner & Eilenberger
Painters, Paperhangers and Decorators
Wallpaper, Paints, Oils, and Glass Glazing

Wilson & Kratzer
Funeral Home
LADY ATTENDANT
AMBULANCE SERVICE
Conscientious Service
Bissell Avenue at Seventh St.
Phone Rich. 113 Richmond, Cal.

Saturday Specials

AT 9 O'CLOCK WE WILL PLACE ON SALE

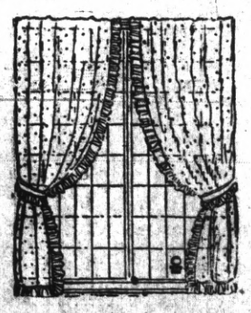

100 Pairs
of Ruffled Hem-stitched
Scrim Curtains

21-4 yards long, at
98c a pair

Come early. These are wonderful values!

L. H. Schrader Co.
COURTEOUS CREDIT
701 MACDONALD AVE. 145 WASHINGTON AVE.